$15.95

Tony Rice Guitar

TONY RICE GUITAR

Copyright 1984 by Tony Rice
ALL RIGHTS RESERVED
Any copying, arranging, or adapting of this work without the consent of the owner is an infringement of copyright.

INTRODUCTION

As any acoustic music fan knows, Tony Rice is the leading acoustic guitar player now living. His playing has had tremendous impact on both bluegrass guitar and the new acoustic music that started with the Dawg era.

Tony's playing is precise and highly syncopated. Up until now, trying to study Tony's style has involved copying his playing from records. Transcriptions have been few and far between.

This book contains the most accurate transcriptions of Tony Rice's playing available anywhere. Each of the breaks on the following three albums in transcribed in both tablature and standard musical notation:

TONY RICE GUITAR - REBEL RECORDS SLP 1582
TONY RICE - ROUNDER 0085
MANZANITA - ROUNDER 0092

We recommend using this book with the above records, which are available from one of the following places:

1. County Records Sales
   Box 191
   Floyd, VA 24091
   540-745-2001

2. Elderly Instruments
   PO Box 14210
   Lansing, MI 48901
   517-372-7890

TABLE OF CONTENTS

Songs - Tony Rice Guitar (Rebel Records SLP 1582)

Freeborn Man	1
Faded Love	3
Salt Creek	7
Doin' My Time	13
Windy And Warm	15
John Hardy	18
Nine Pound Hammer	22
Lonesome Rubin	23

Songs - Tony Rice (Rounder 0085)

Rattlesnake	33
Plastic Banana	37
Don't Give Your Heart To A Rambler	39
Farewell Blues	40
Way Downtown	42
Stoney Creek	44
Hills Of Roane County	47
Eighth of January	49
Big Mon	51
Temperance Reel	54

Songs - Manzanita (Rounder 0092)

Old Train	56
Manzanita	57
Little Sadie	59
Blackberry Blossum	60
Nine Pound Hammer	63
Hold Whatcha Got	64
Blue Railroad Train	65
Ginseng Sullivan	67
Stoney Point	68
Home From The Forest	70

FREEBORN MAN

ARRANGED BY TONY RICE

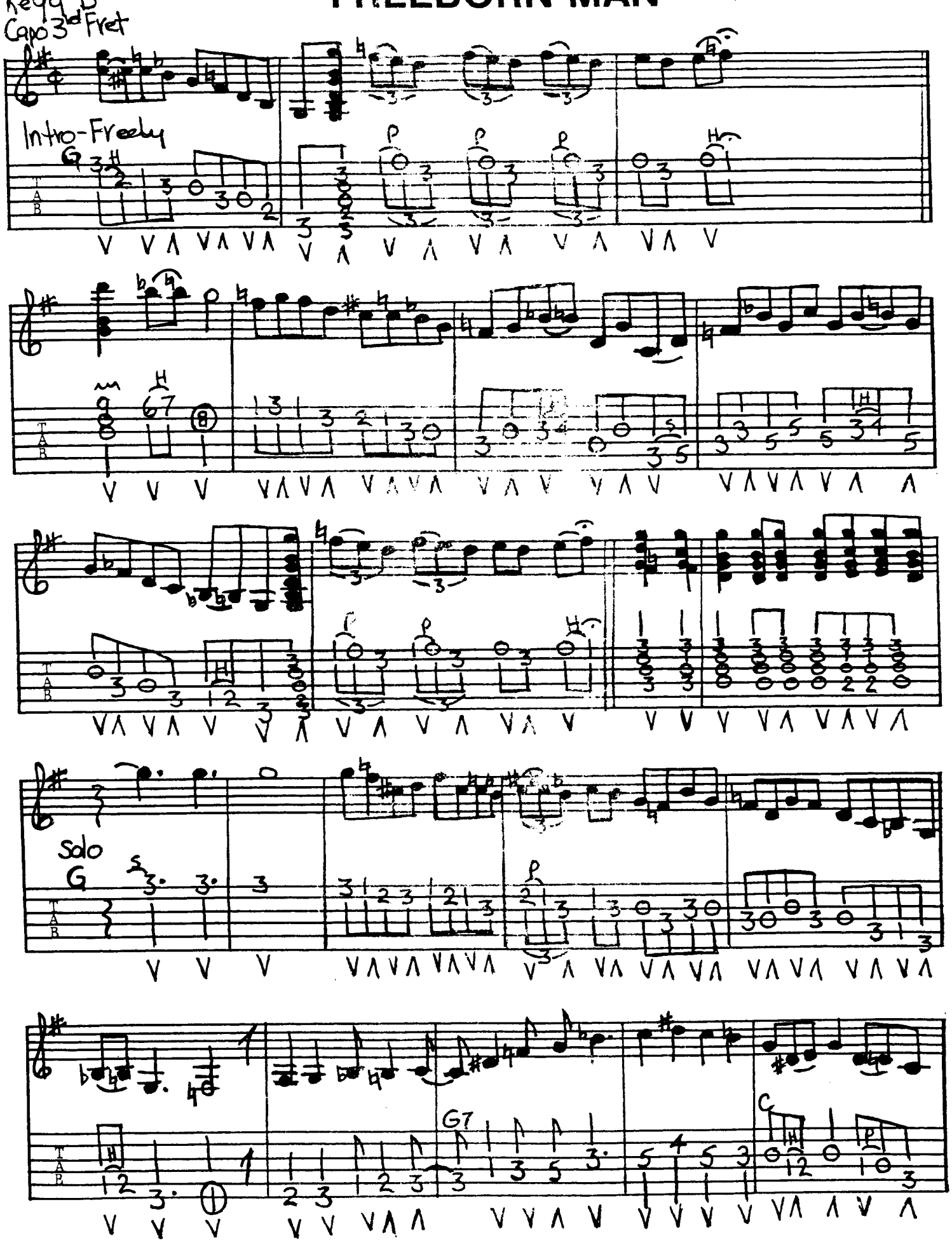

FREEBORN MAN

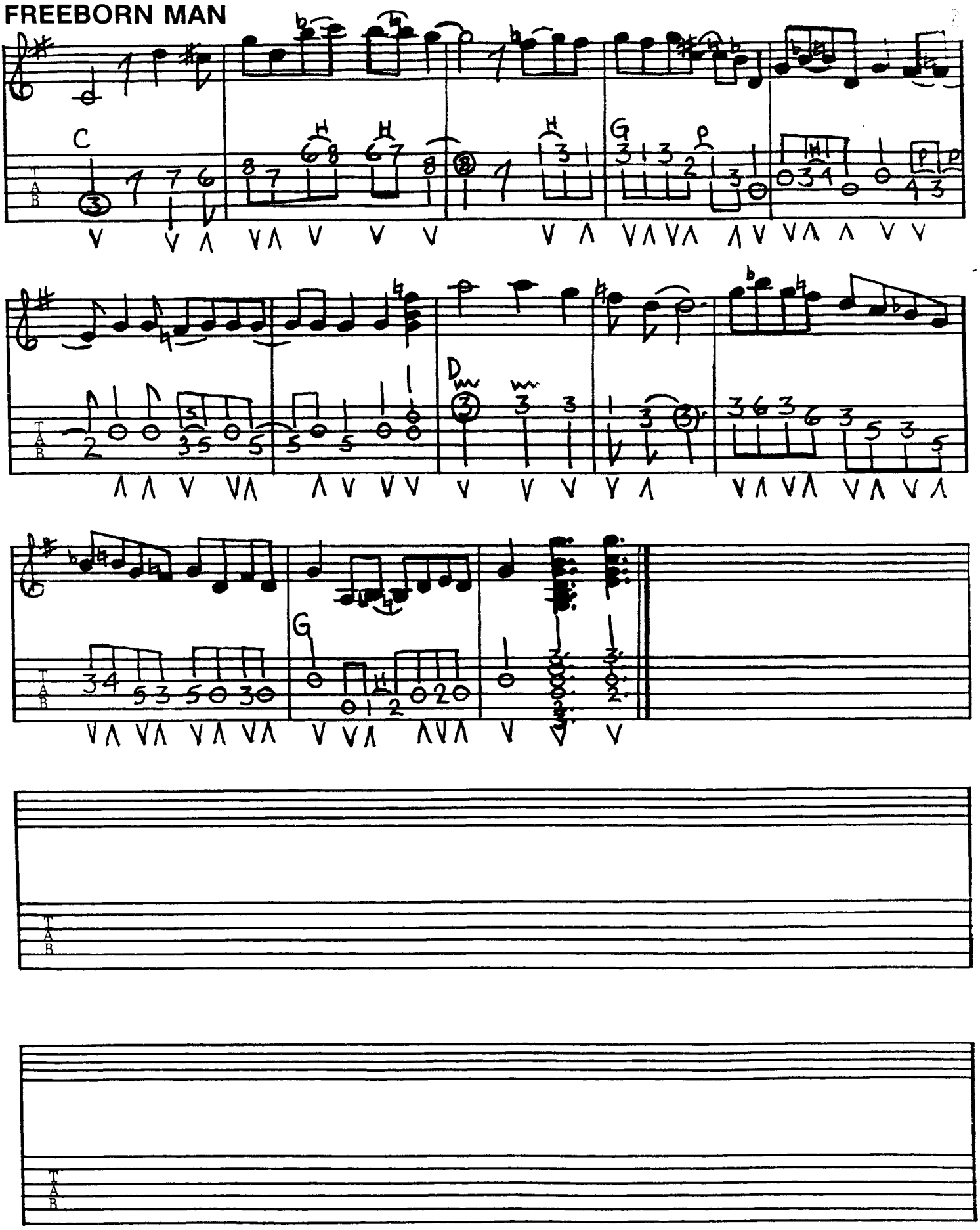

FADED LOVE *ARRANGED BY TONY RICE*

Key of D
Capo 2nd Fret

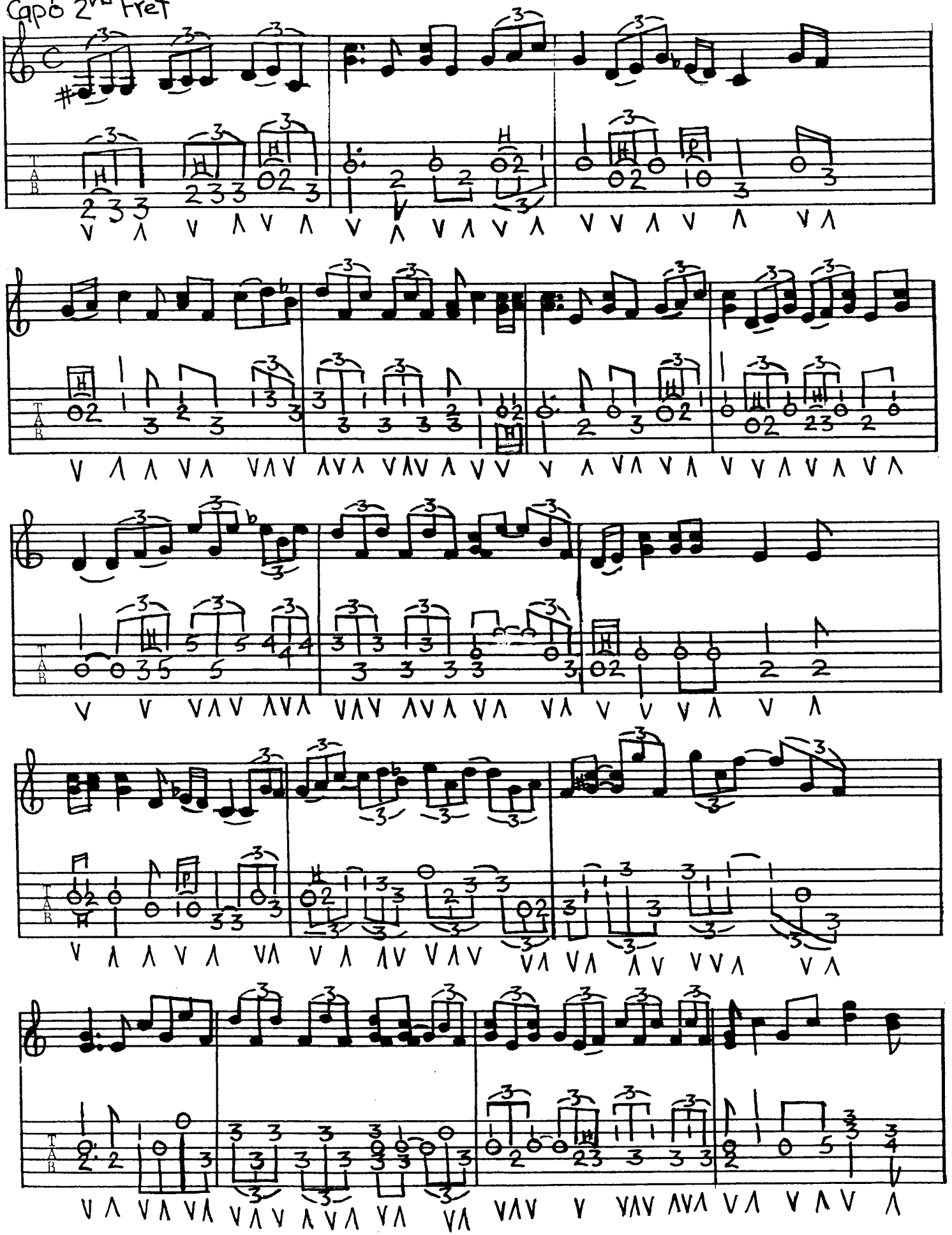

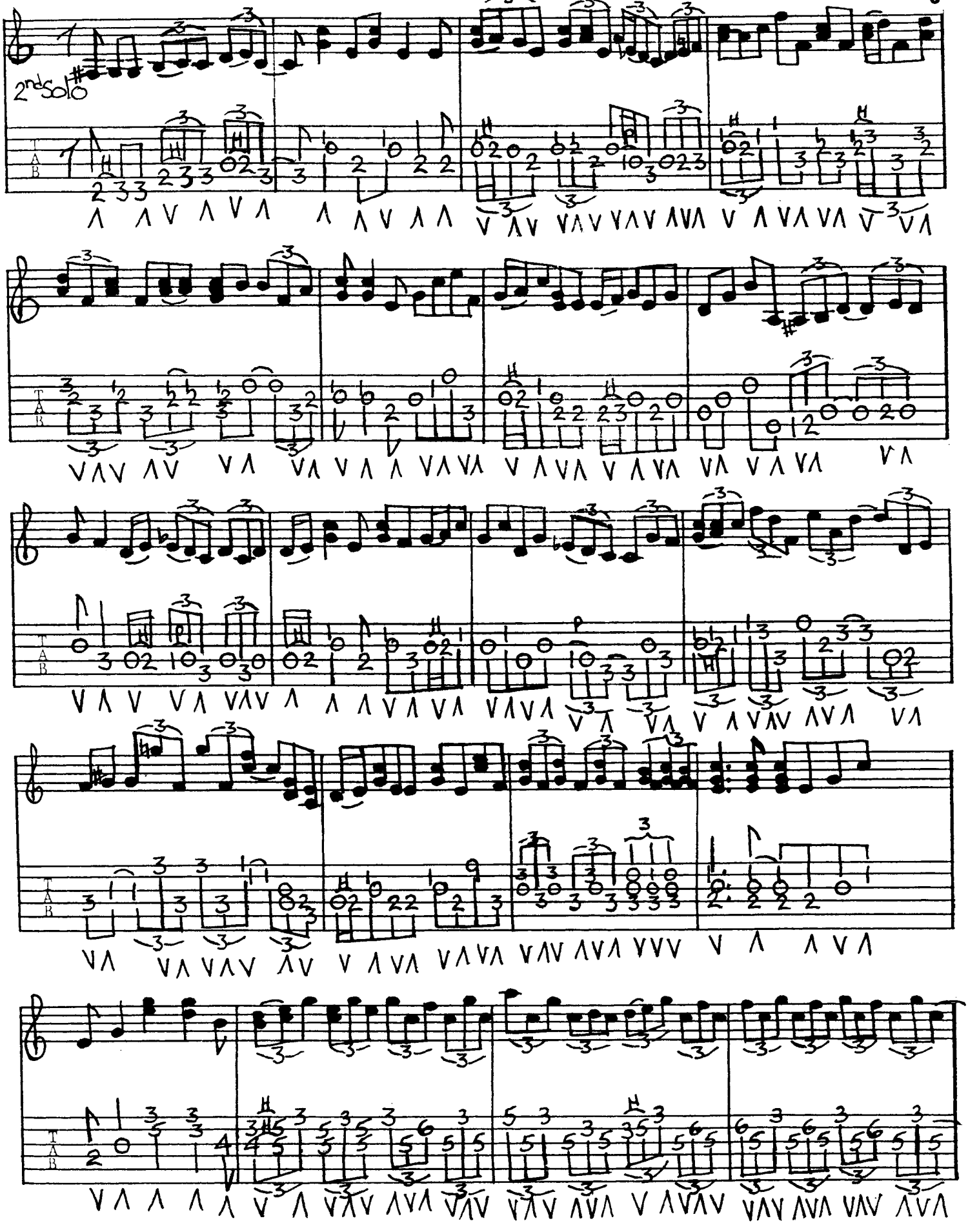
2nd solo

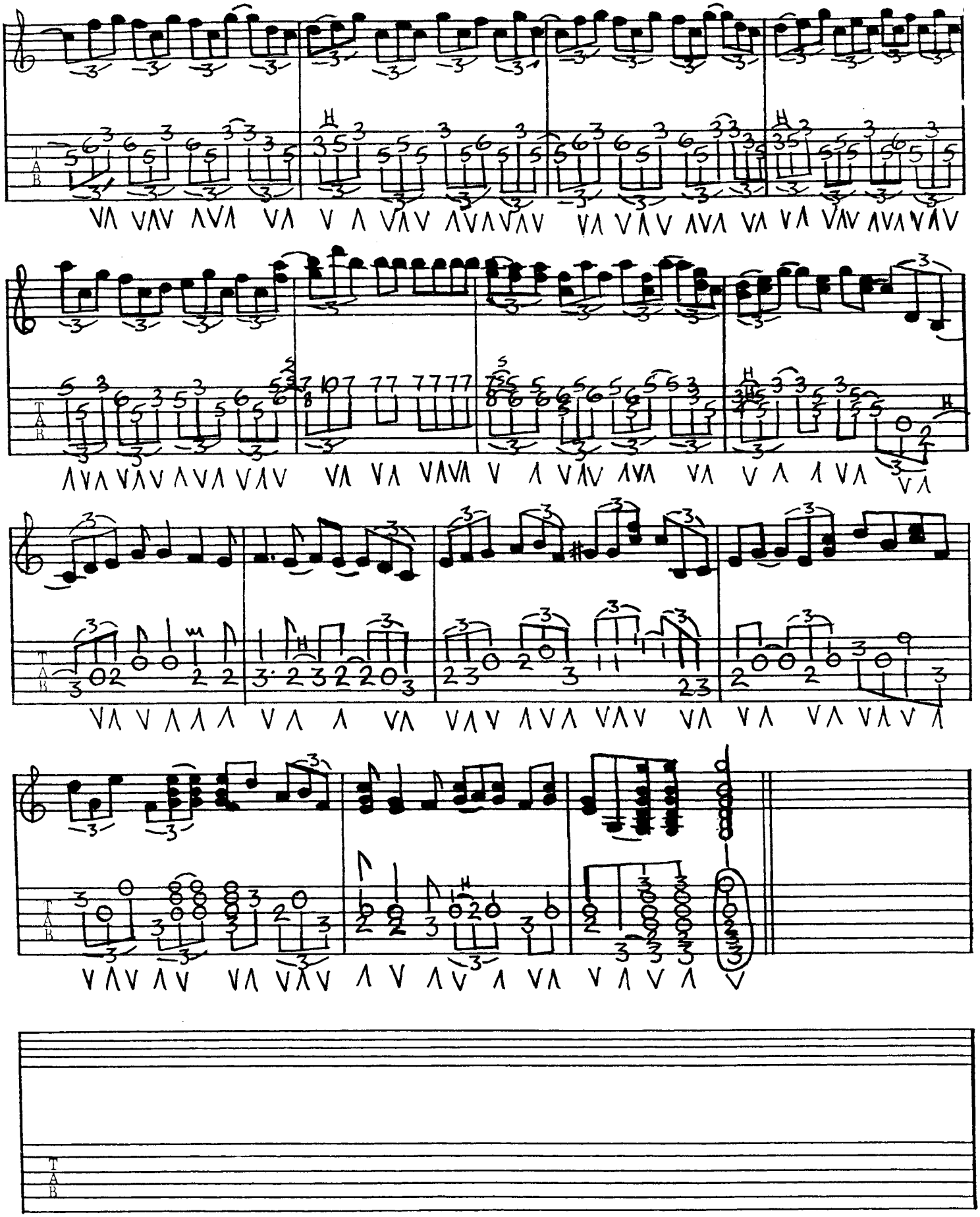
TAB

Key of A
Capo 2nd Fret

SALT CREEK

ARRANGED BY TONY RICE

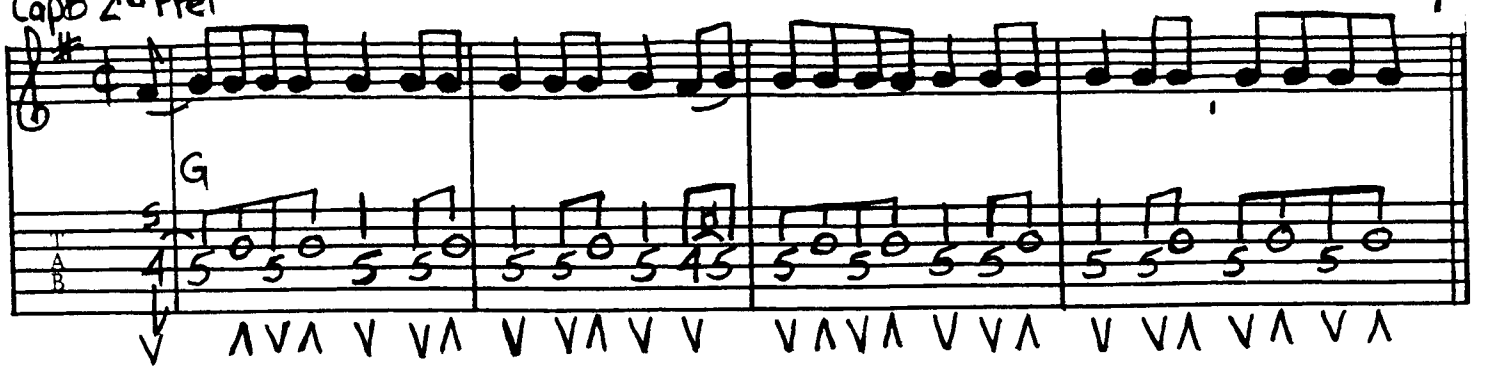

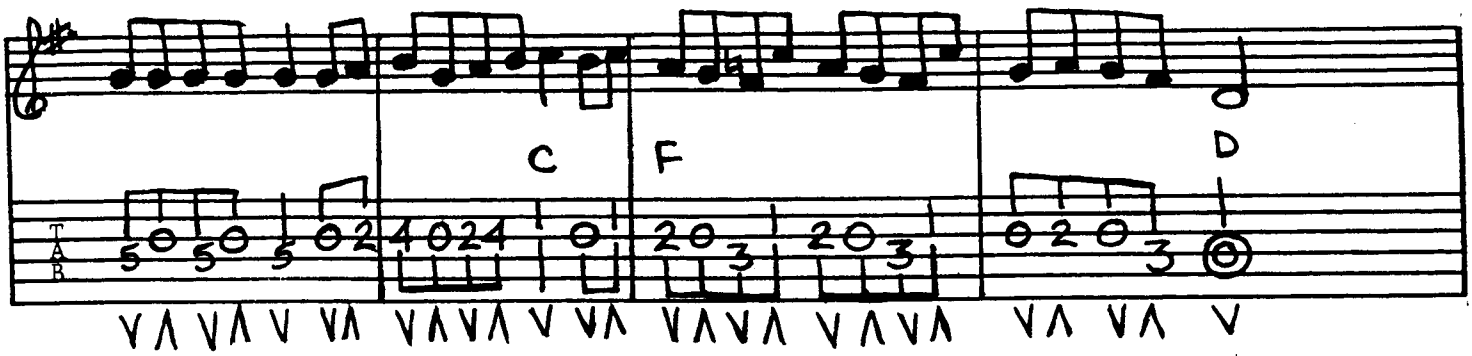

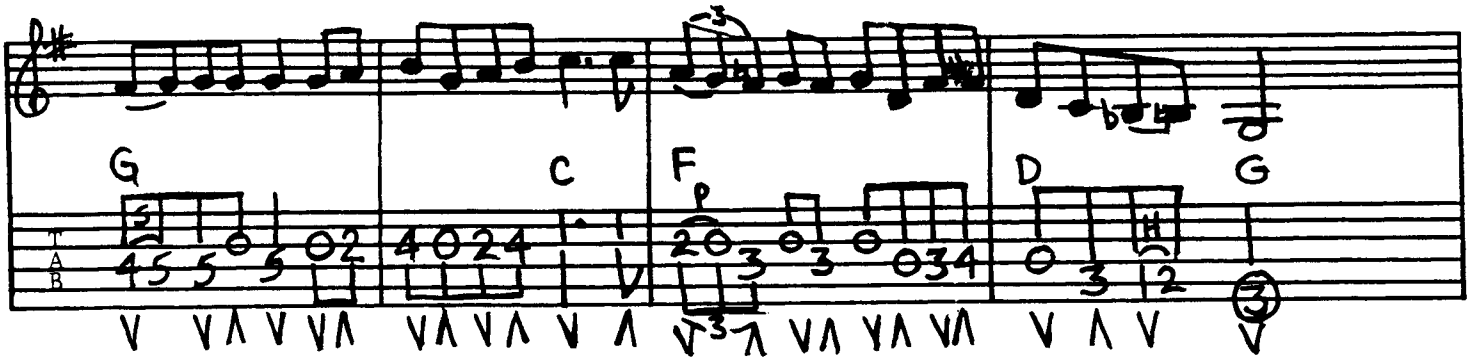

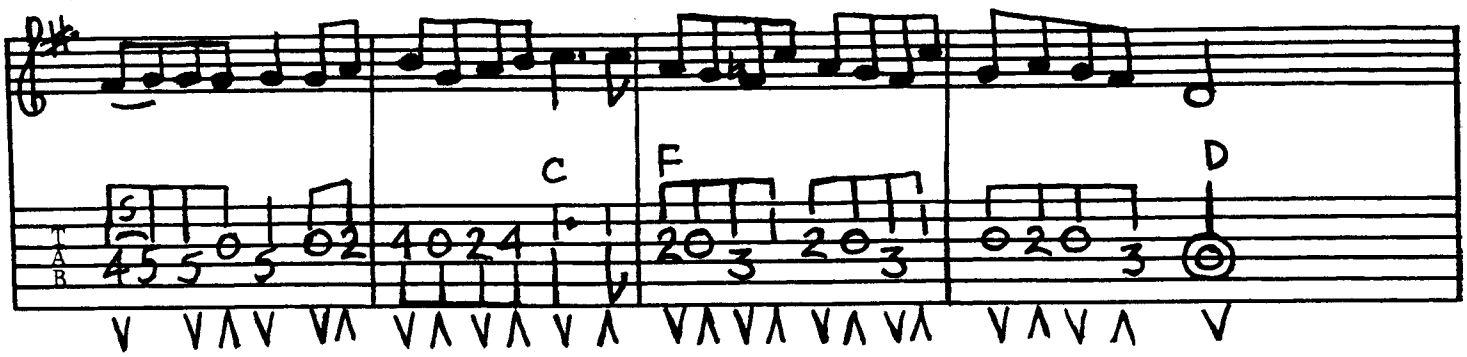

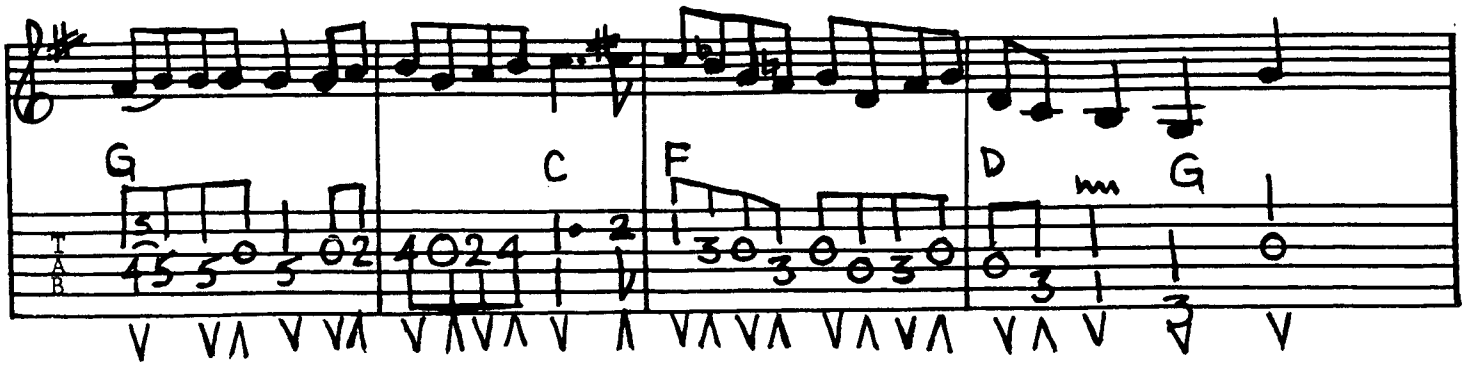

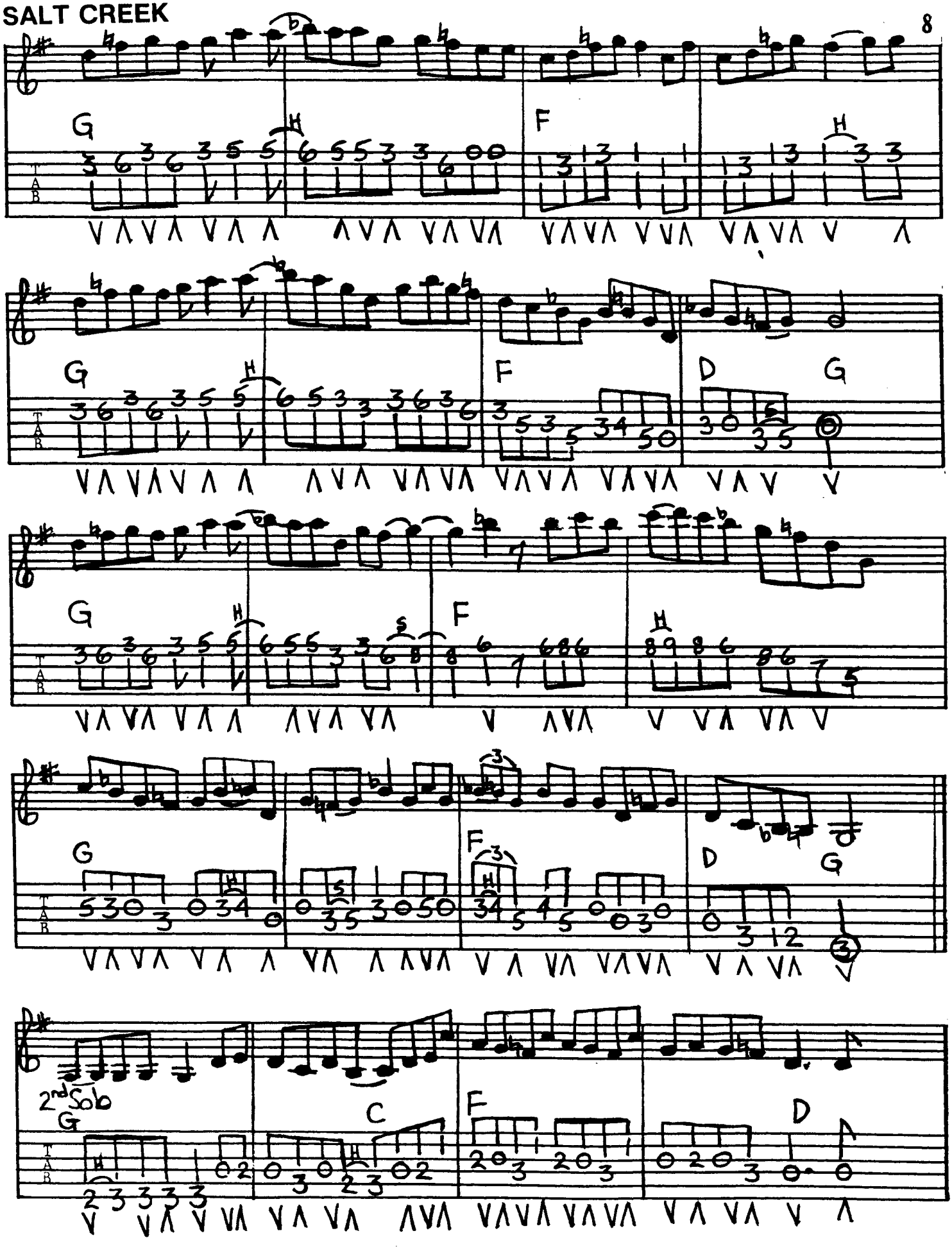
G
F
D
G
2nd Solo
C

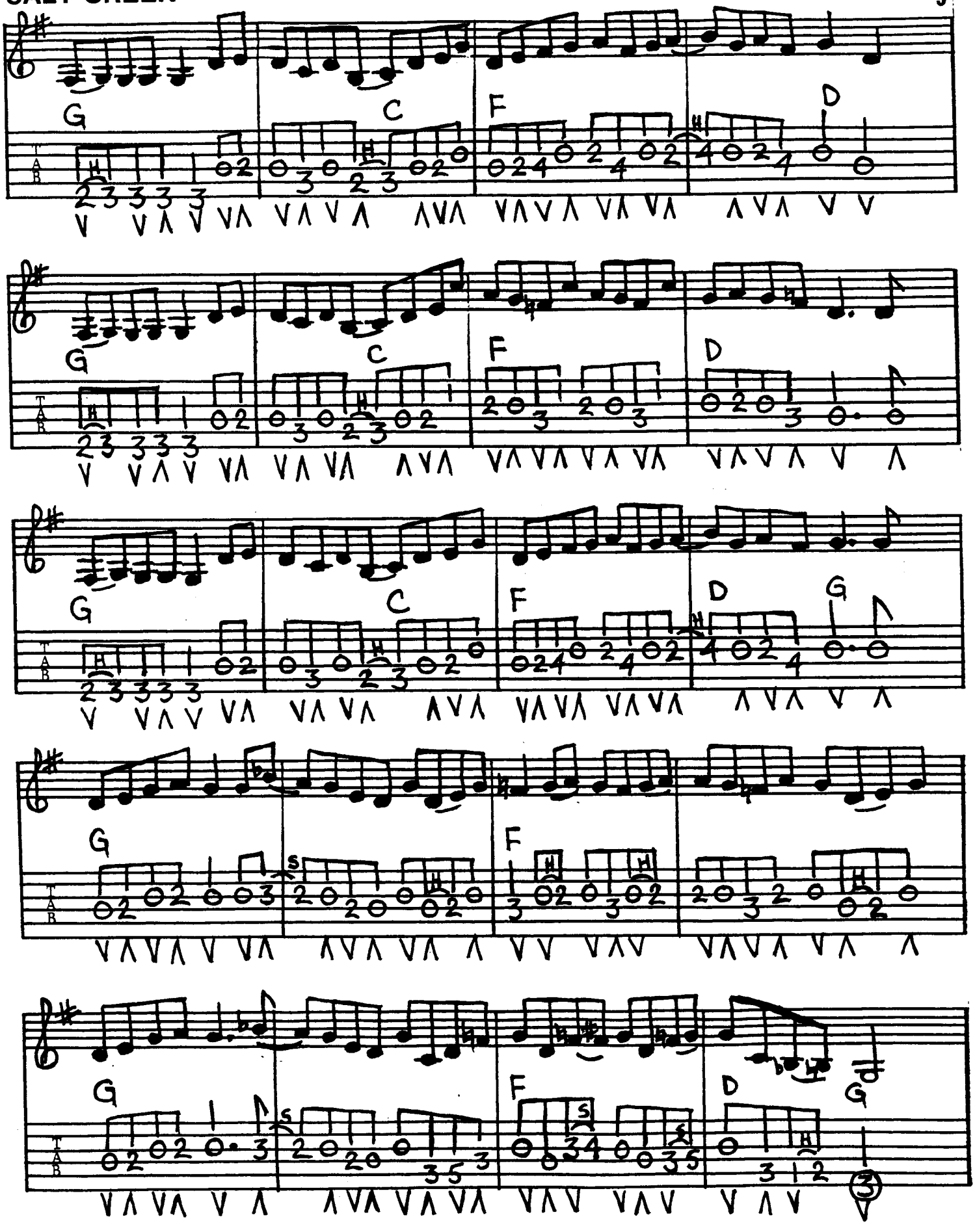
G
C
F
D
G
C
F
D
G
C
F
D
G
G
F
G
F
D
G

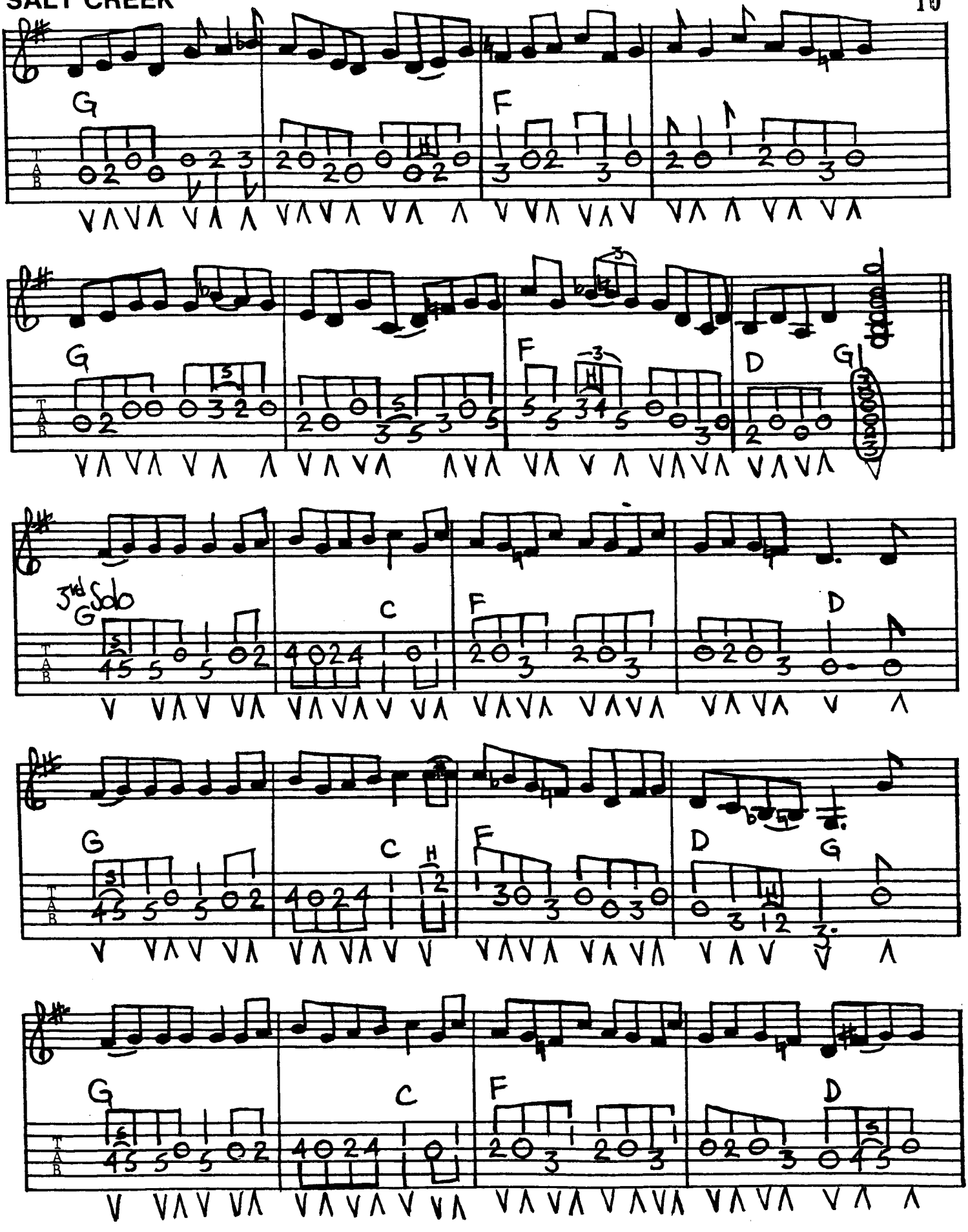
G
F
G
F
D
G
3rd Solo
G
C
F
D
G
C
F
D
G
G
C
F
D

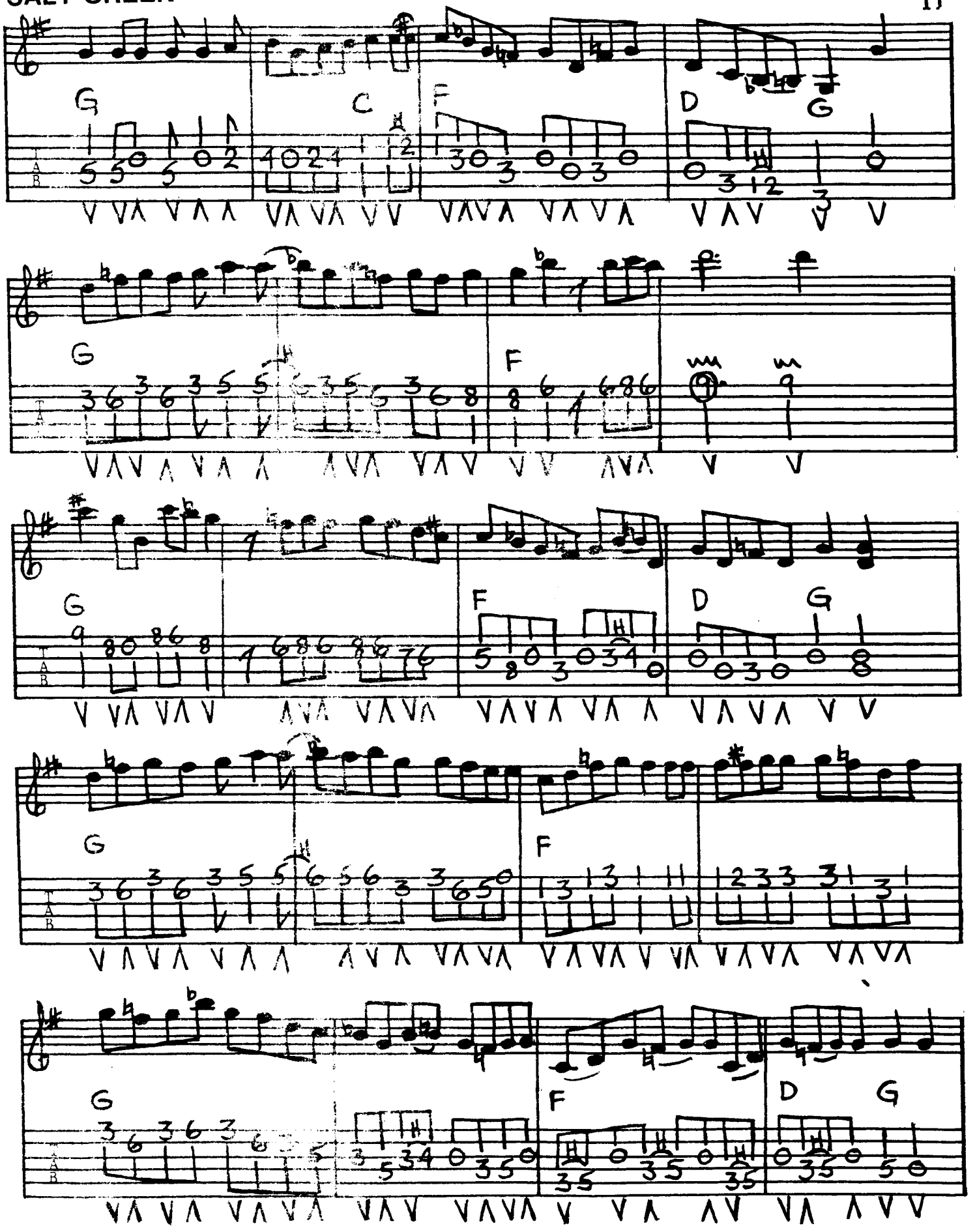
G
C
F
D
G
G
F
G
F
D
G
G
F
G
F
D
G

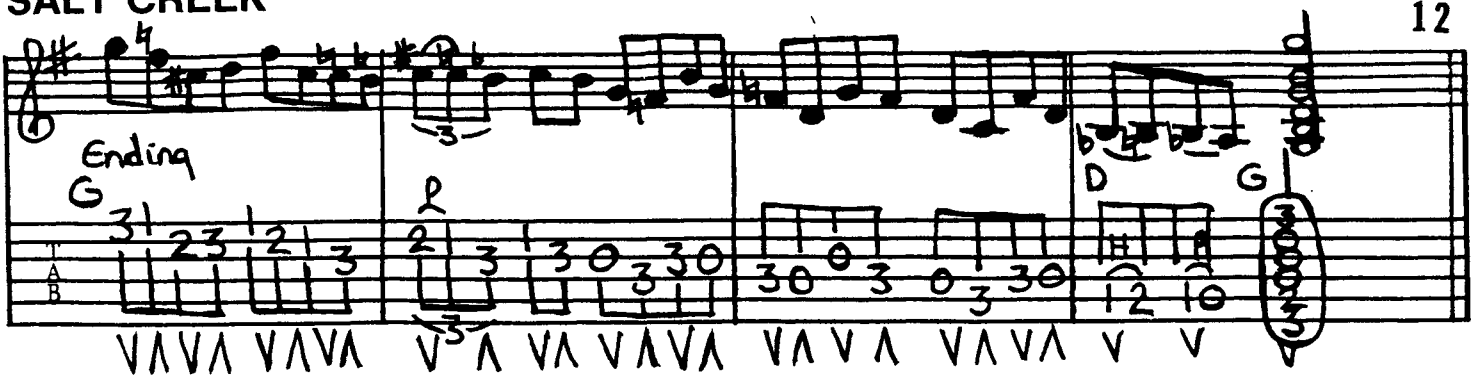
Ending
G
D
G
T
A
B

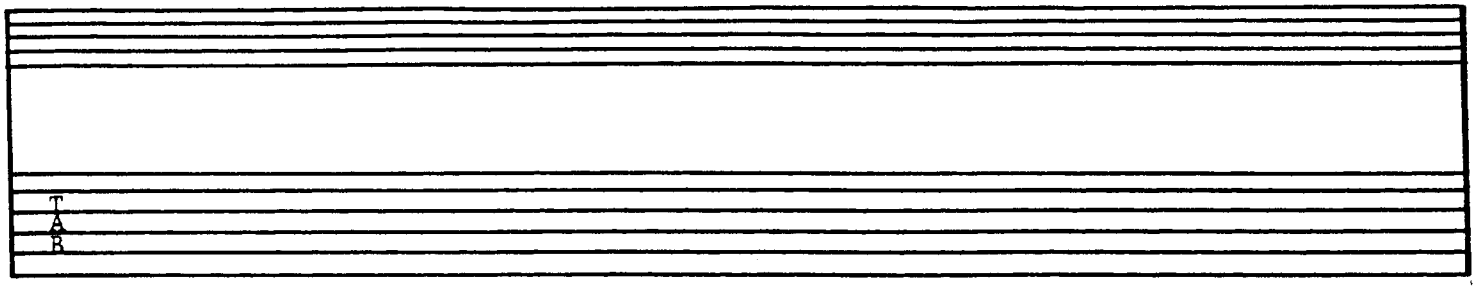
T
A
B

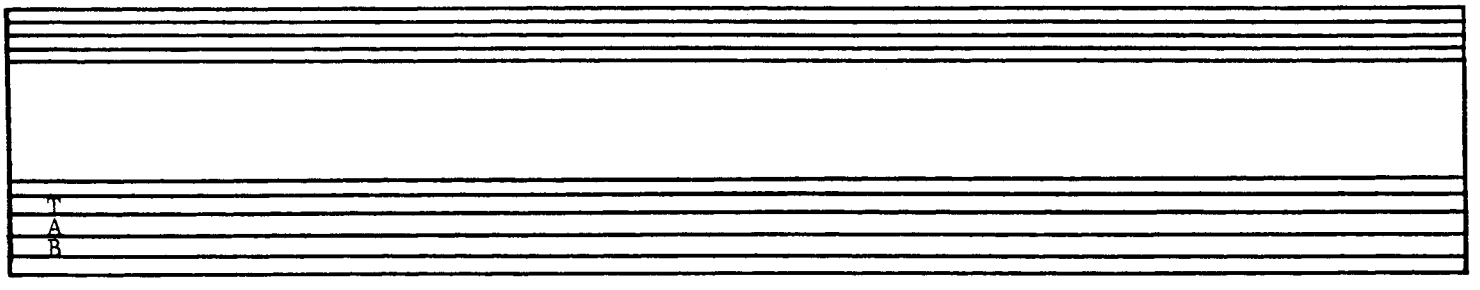
T
A
B

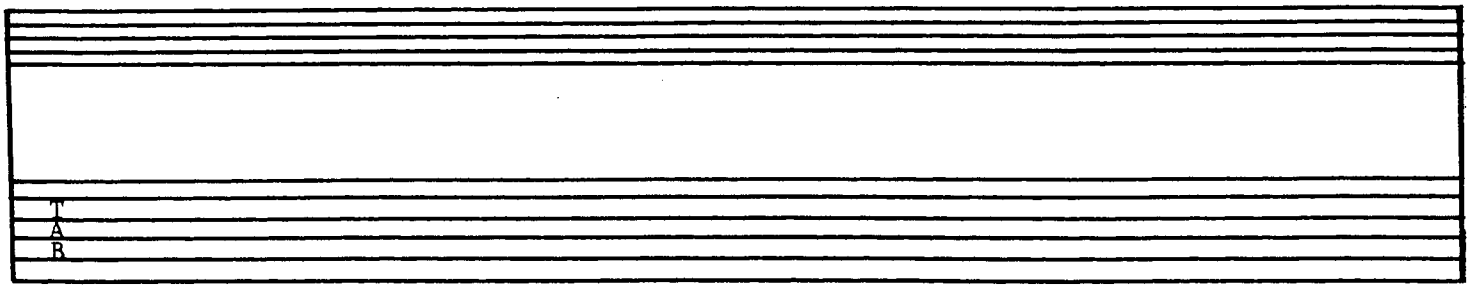
T
A
B

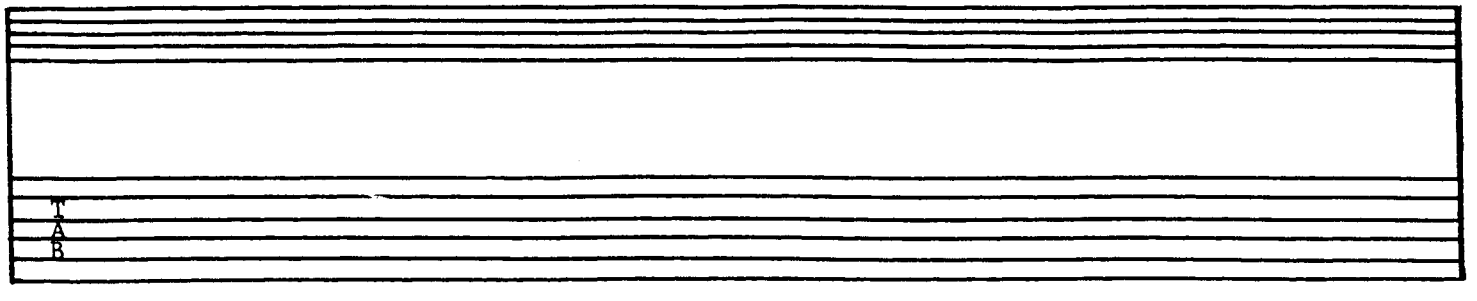
T
A
B

Key of B
Capo 4th Fret

DOING MY TIME

ARRANGED BY TONY RICE

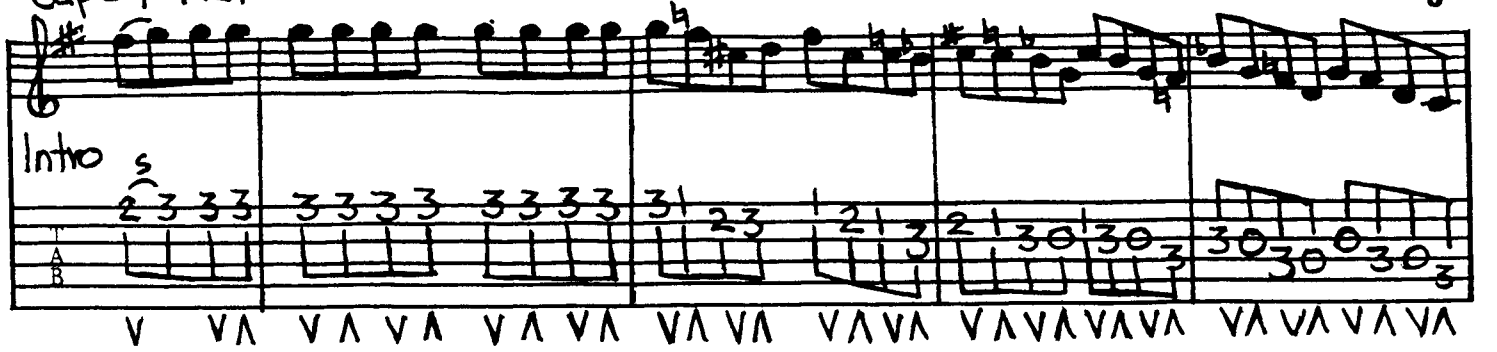

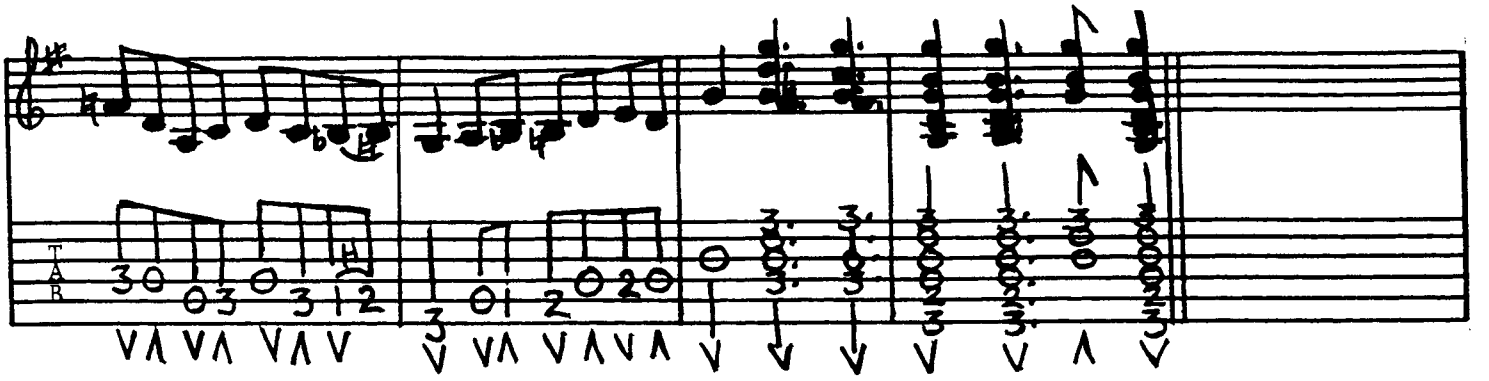

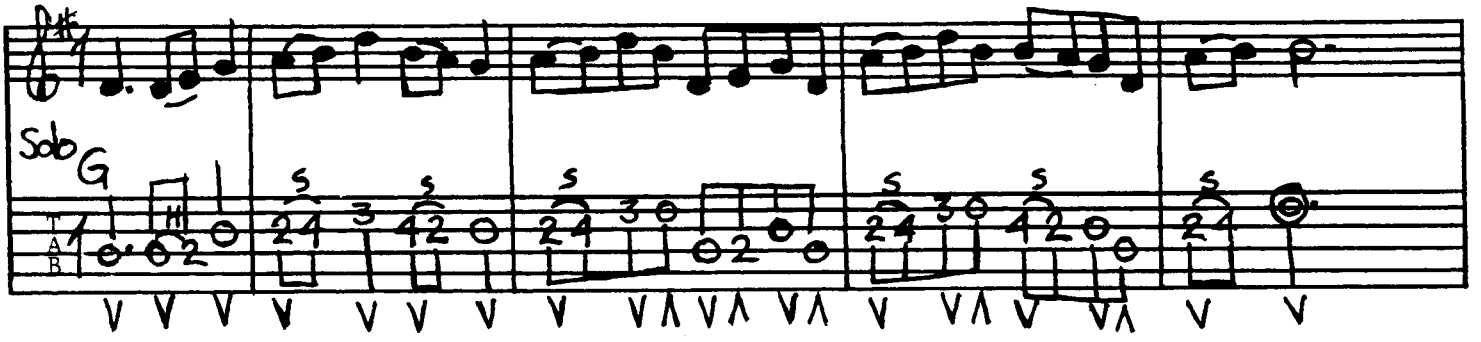

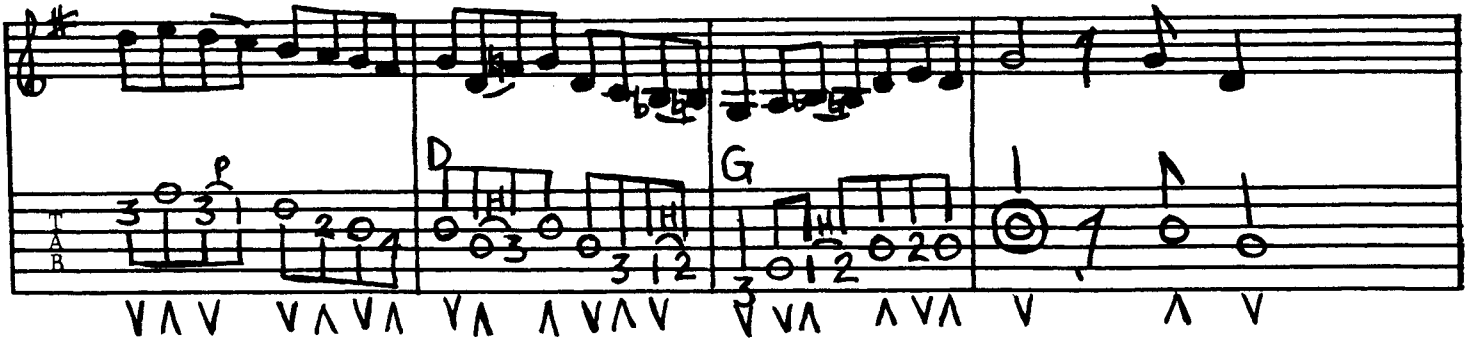

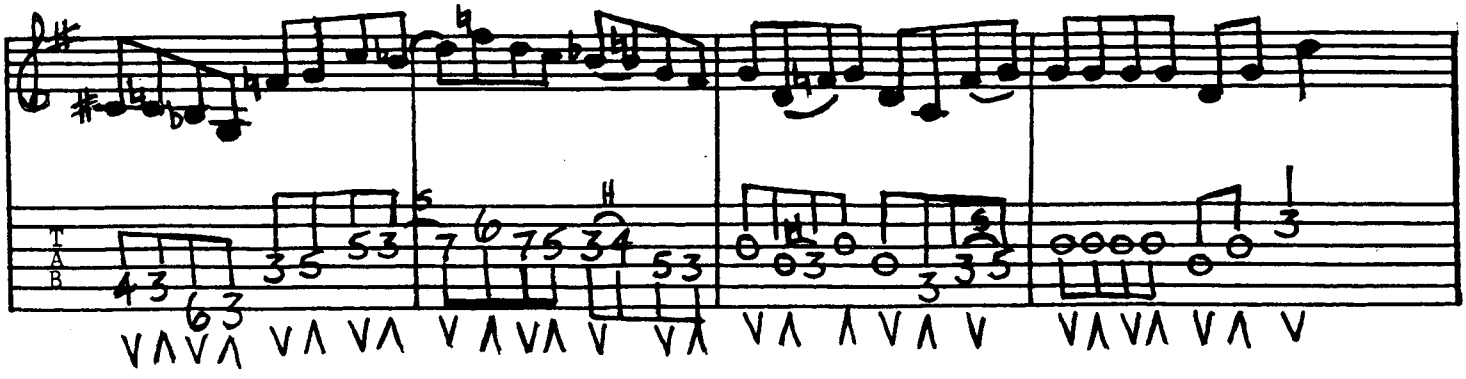

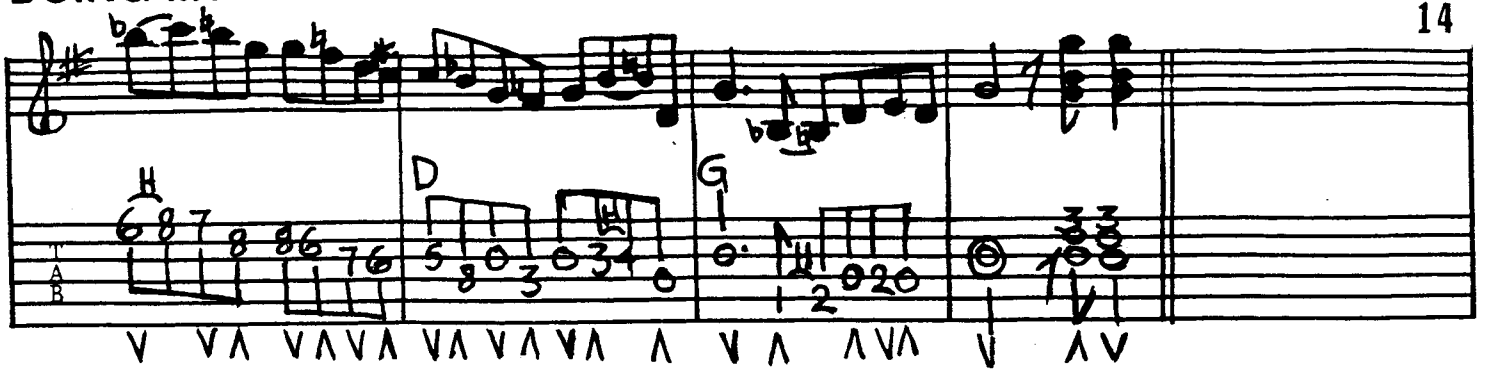
D
G
T
A
B

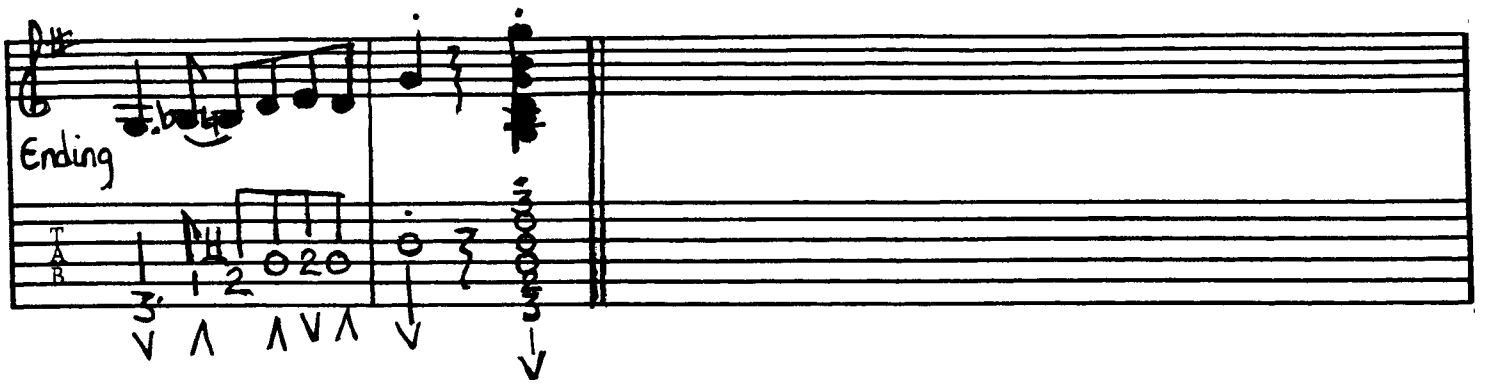
Ending
T
A
B

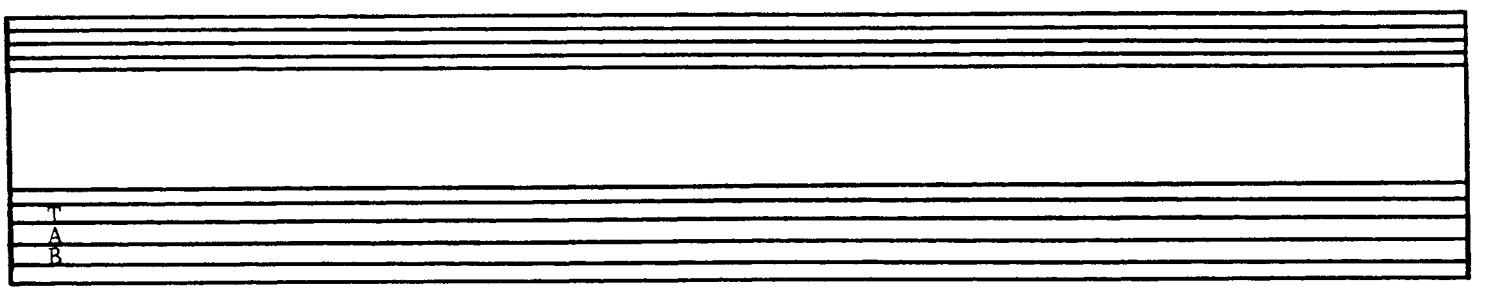
T
A
B

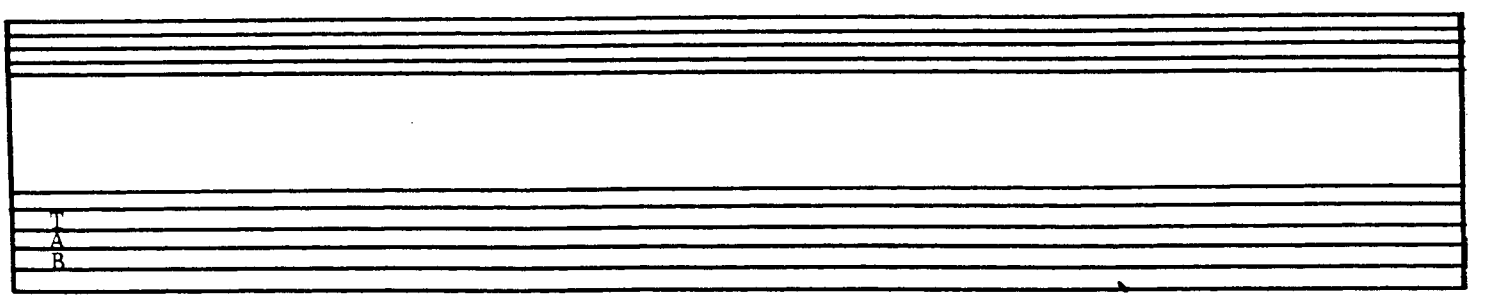
T
A
B

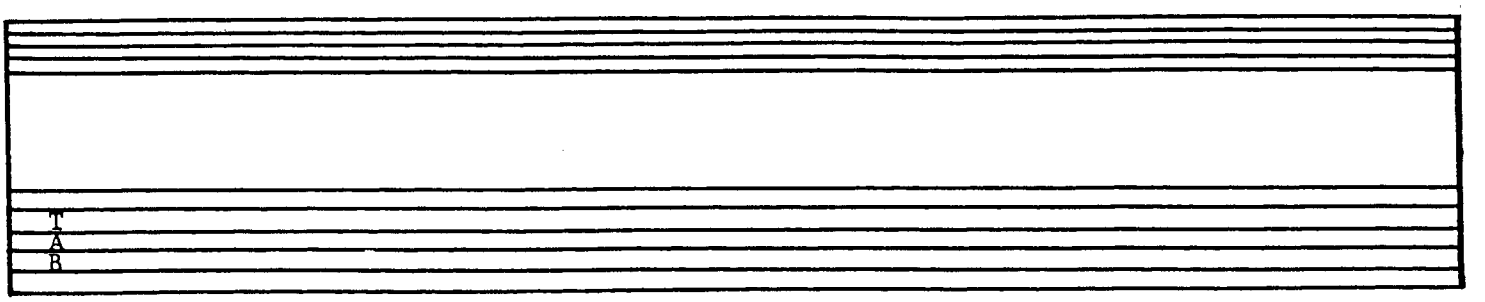
T
A
B

Key of Bm
Capo 2nd Fret

WINDY & WARM

ARRANGED BY TONY RICE

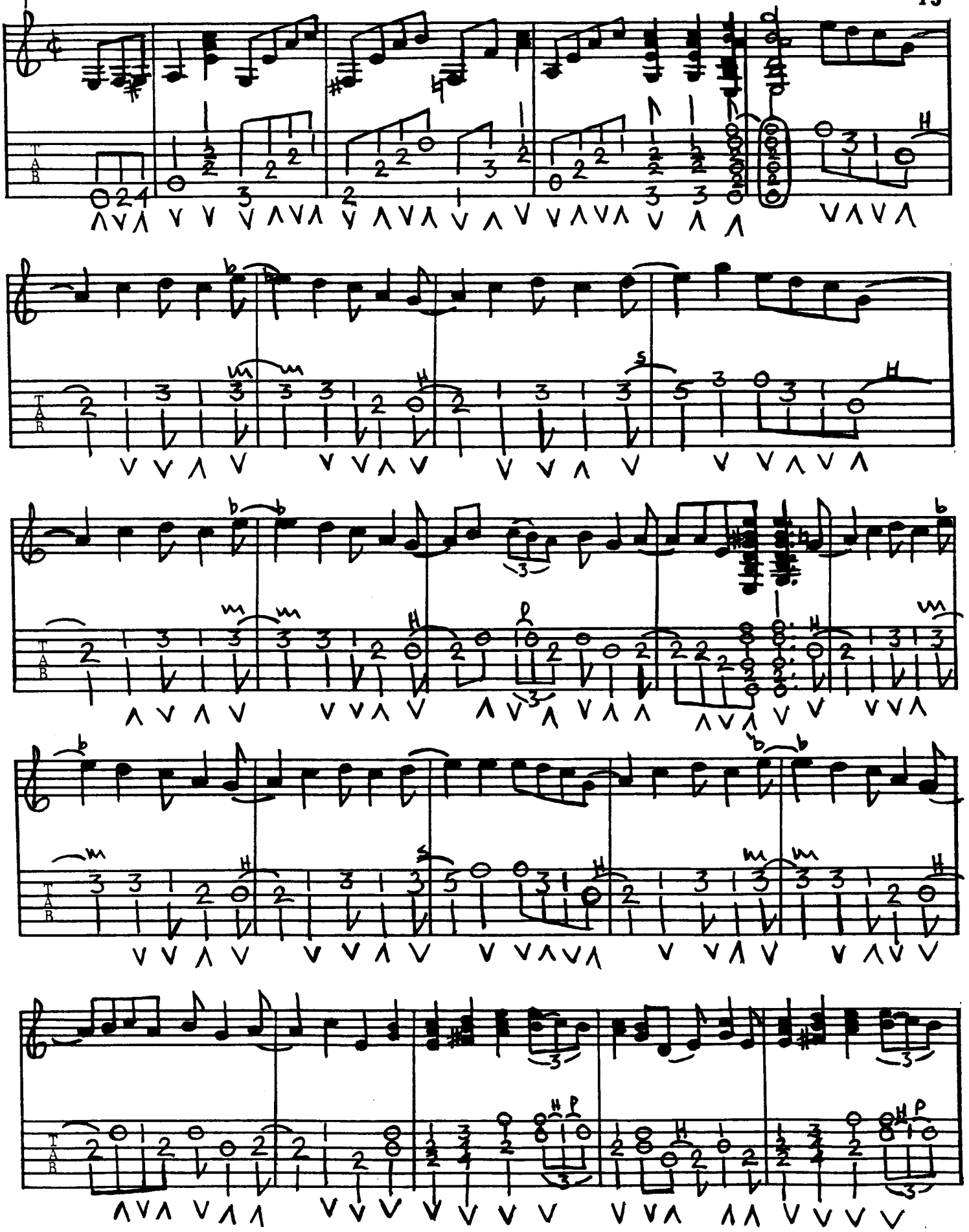

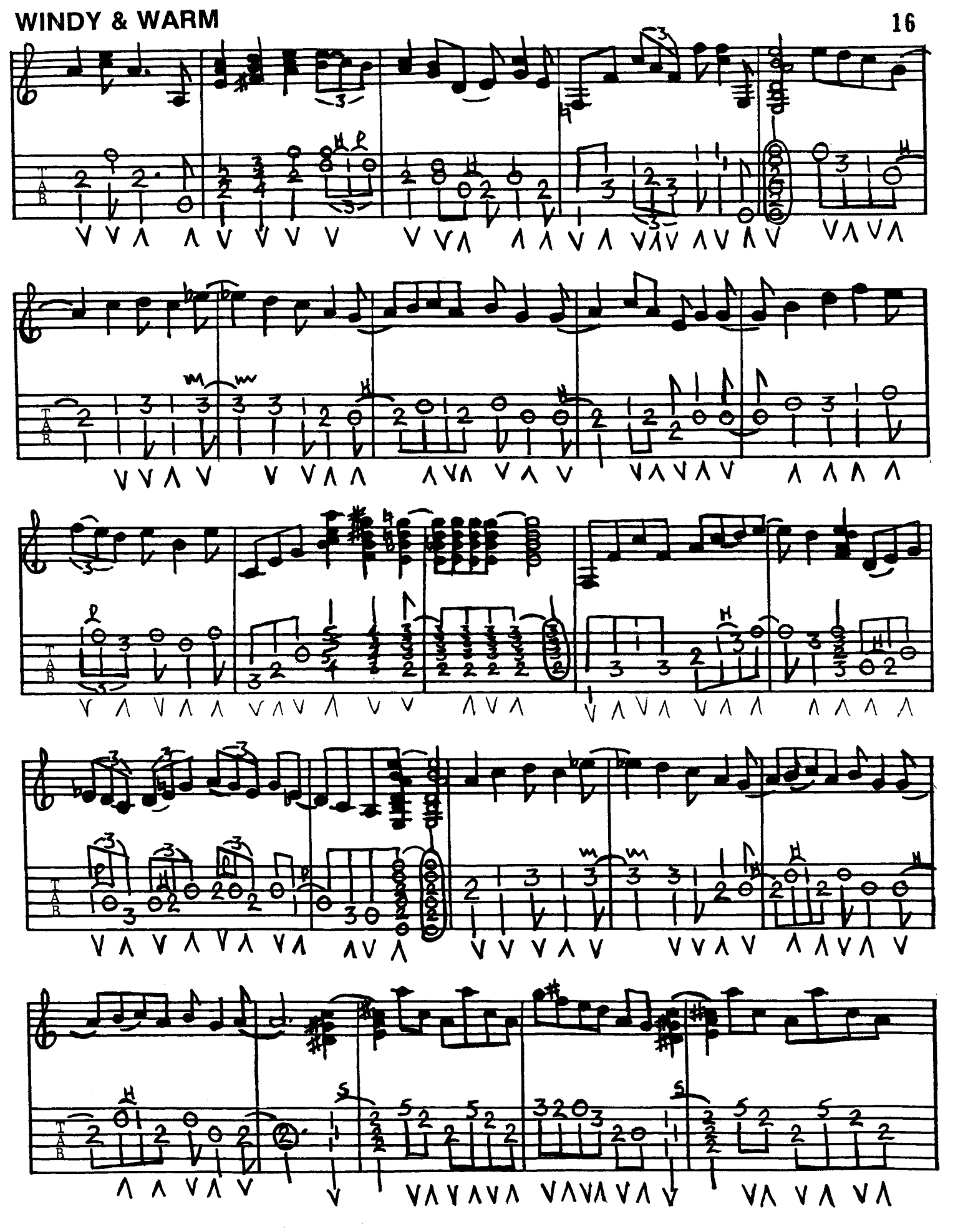

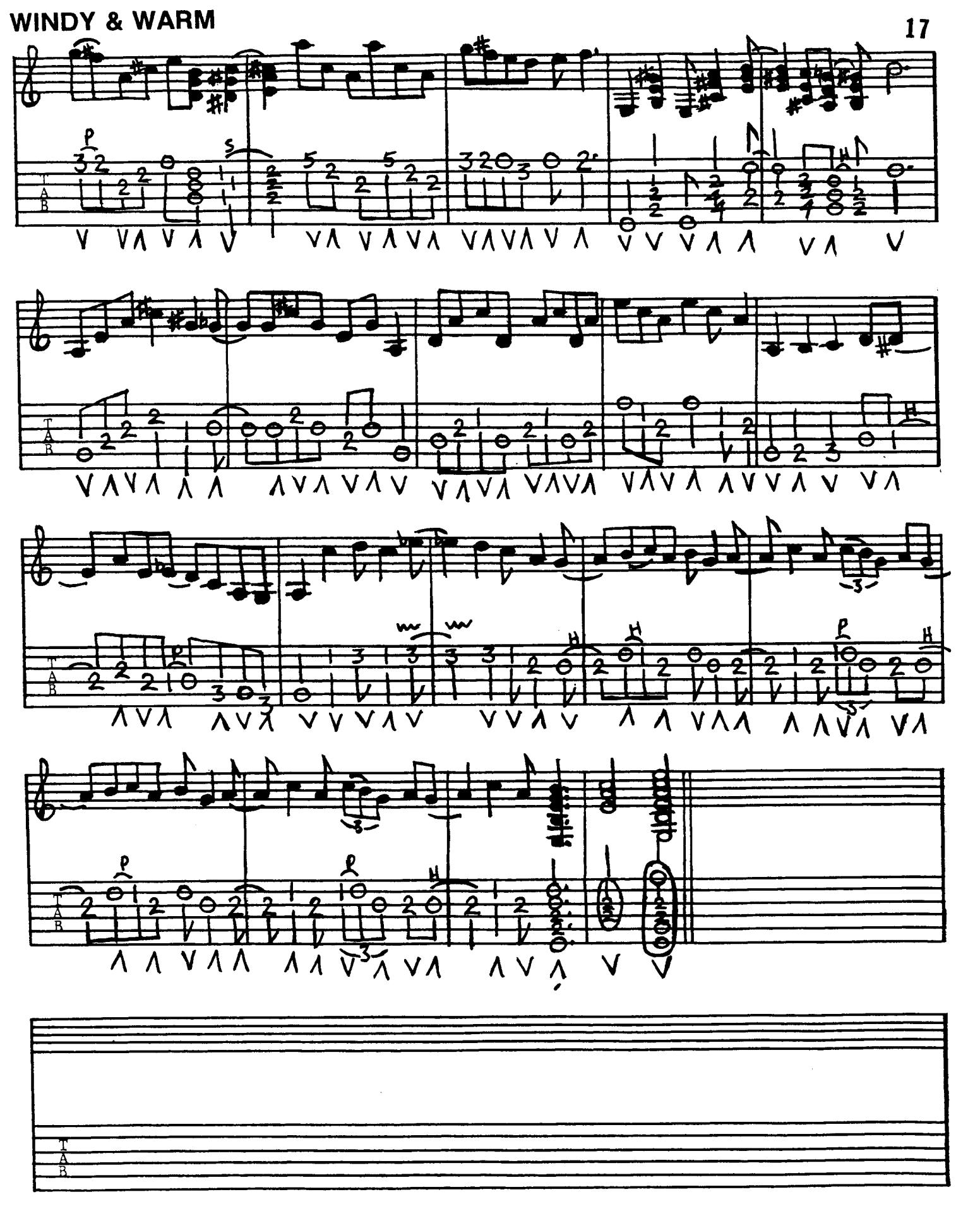

Key of A
Capo 2nd Fret

JOHN HARDY

ARRANGED BY TONY RICE

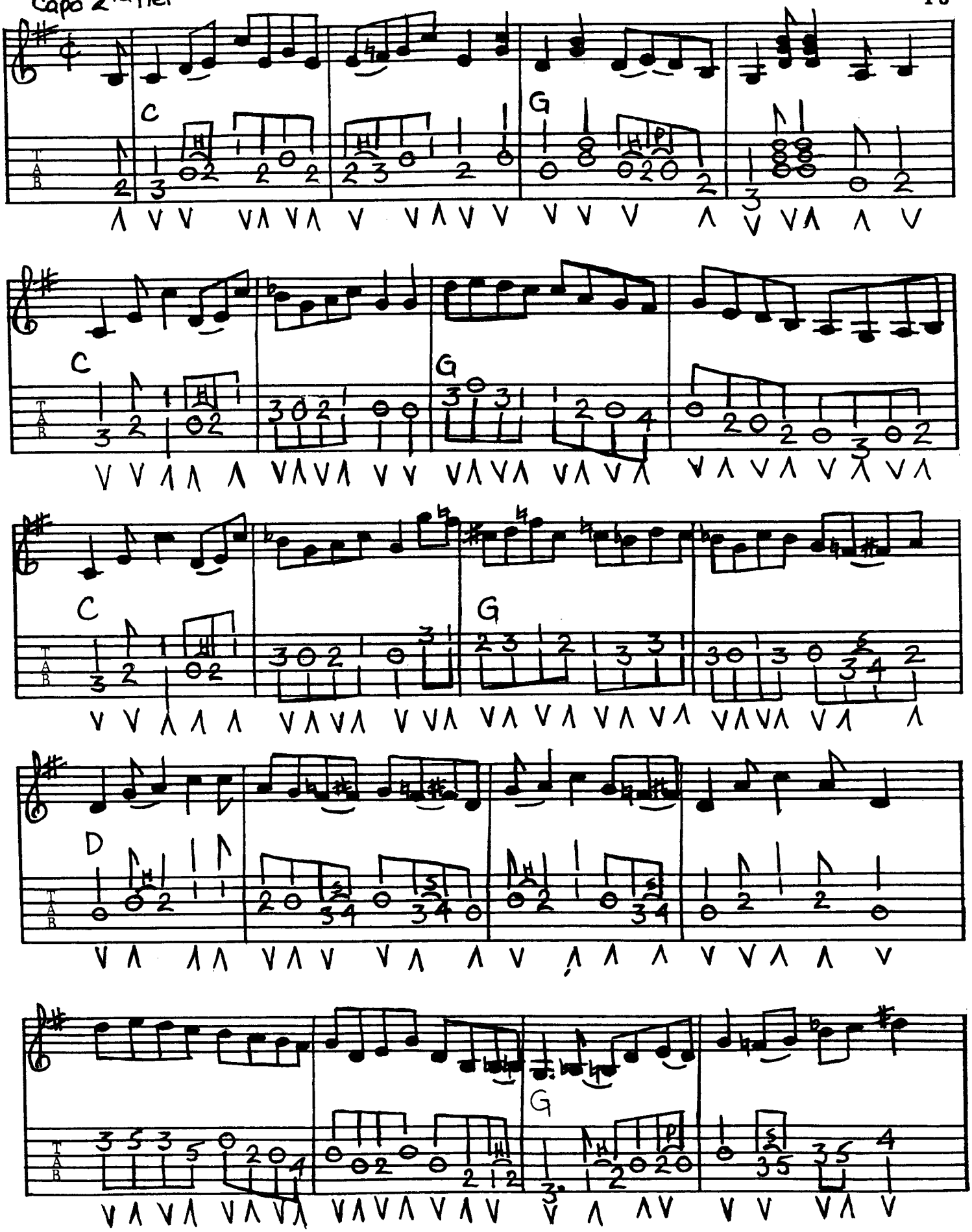

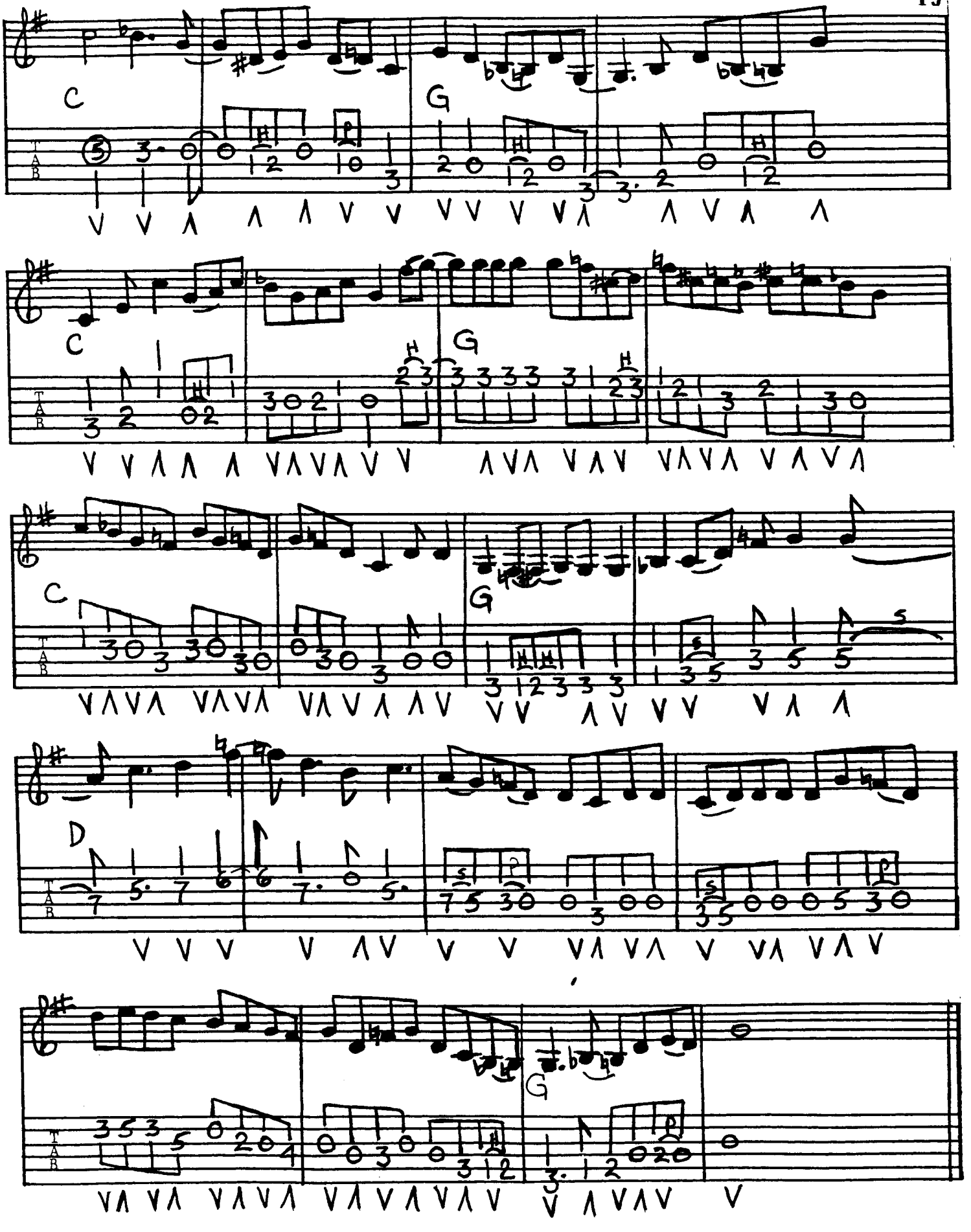
C
G
C
G
C
G
D
G

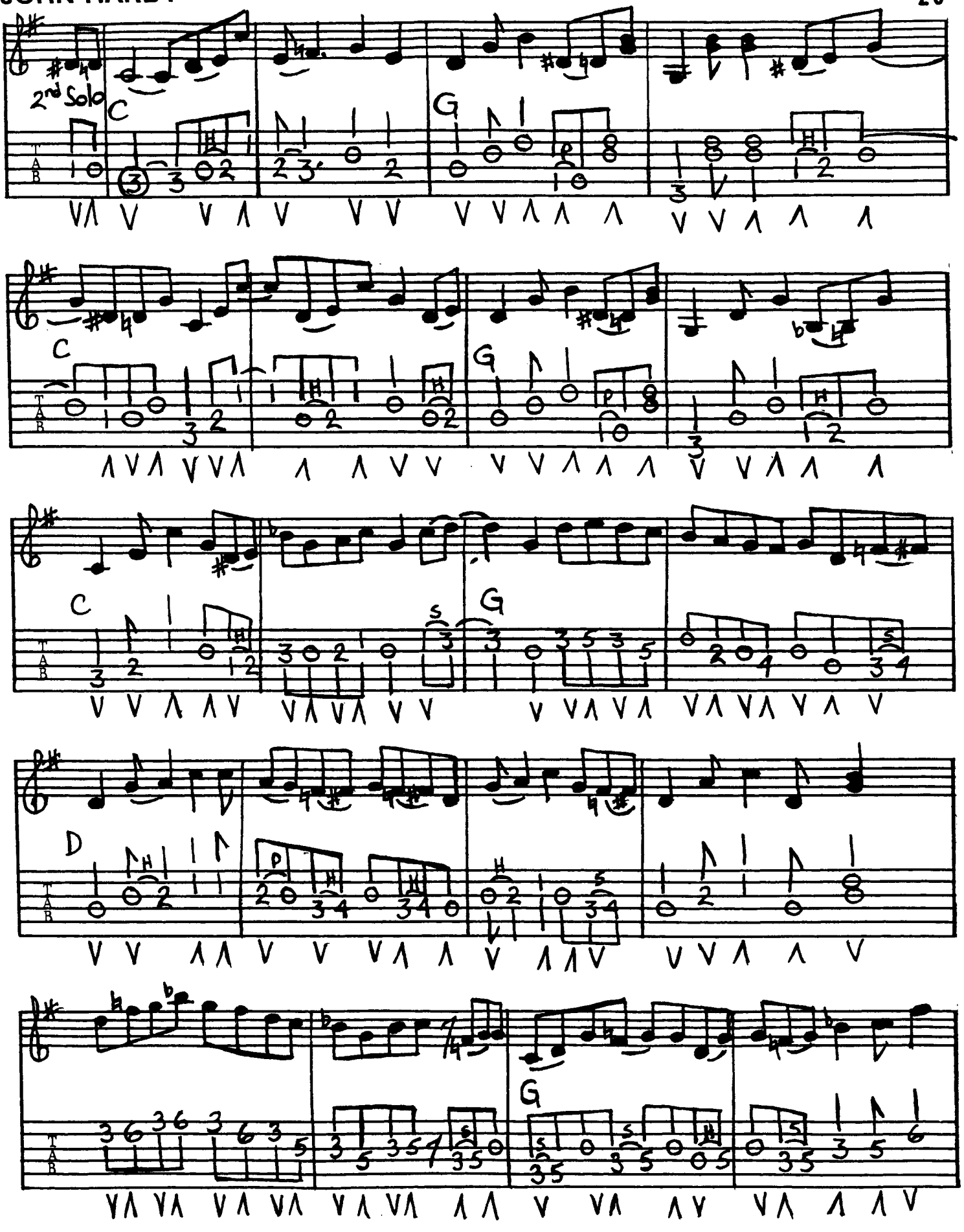
2nd Solo
C
G
C
G
C
G
D
G

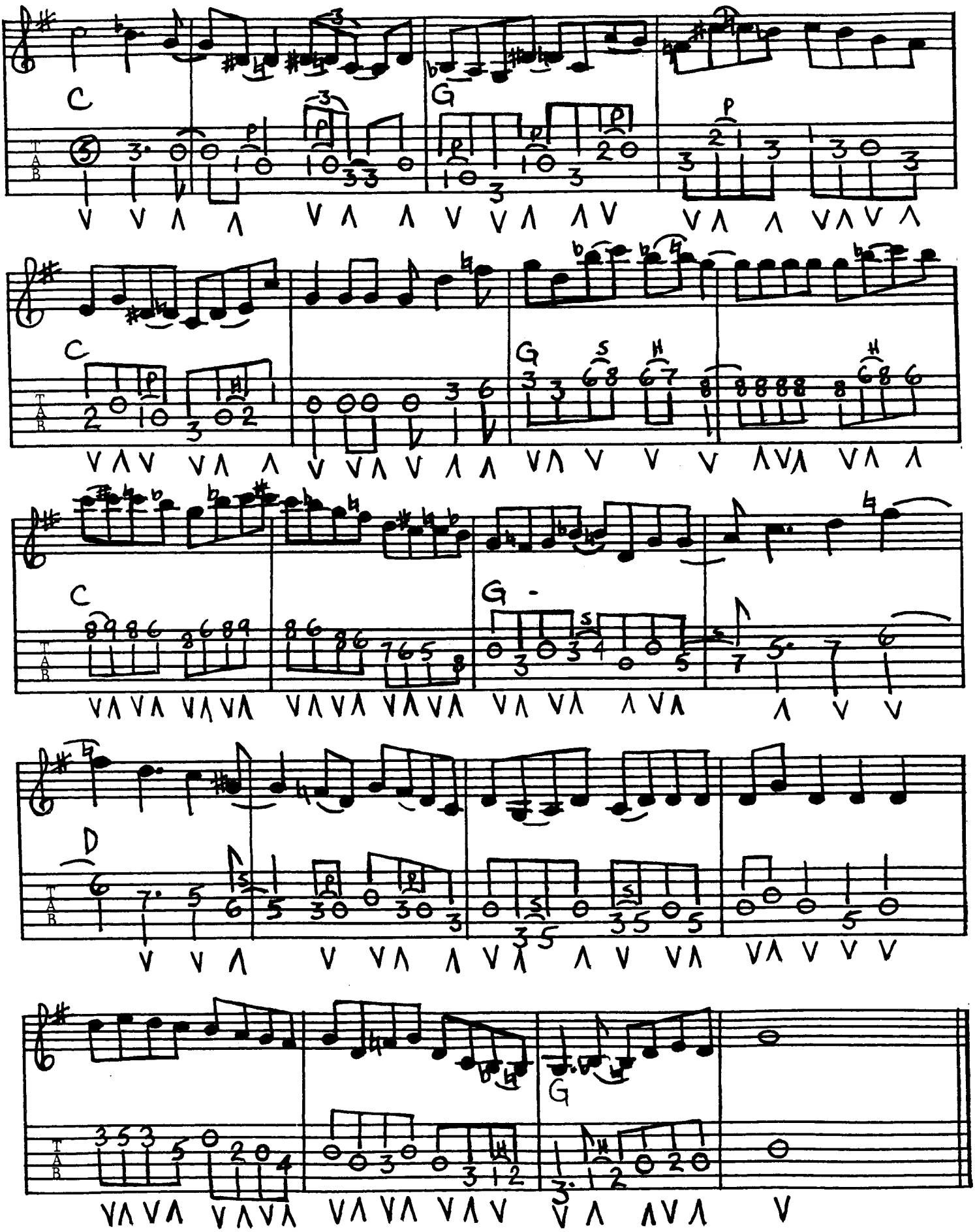
C
G
C
G
C
G
D
G

NINE POUND HAMMER

ARRANGED BY TONY RICE

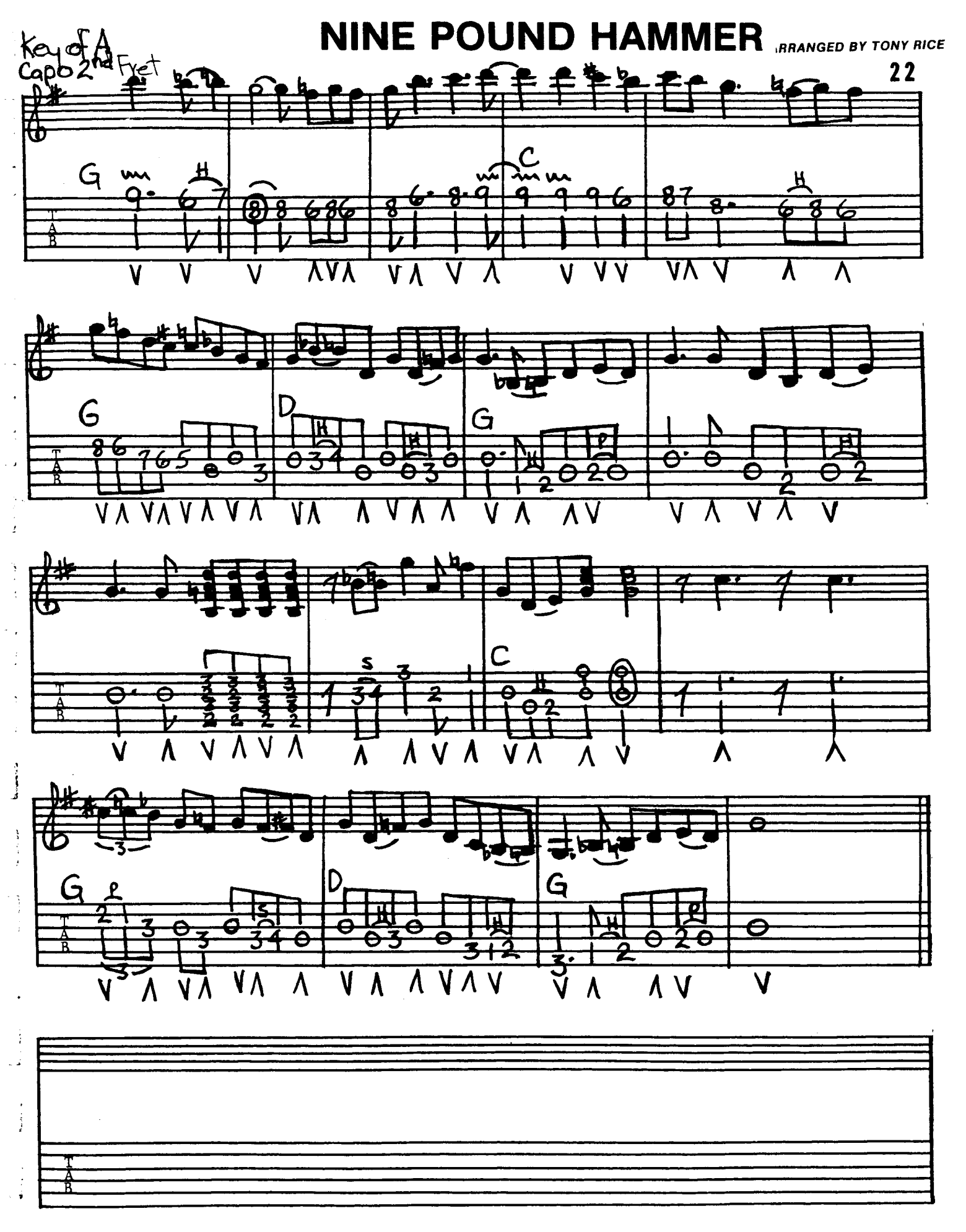

Key of D
Tune 6th String To D

LONESOME RUBIN

ARRANGED BY TONY RICE

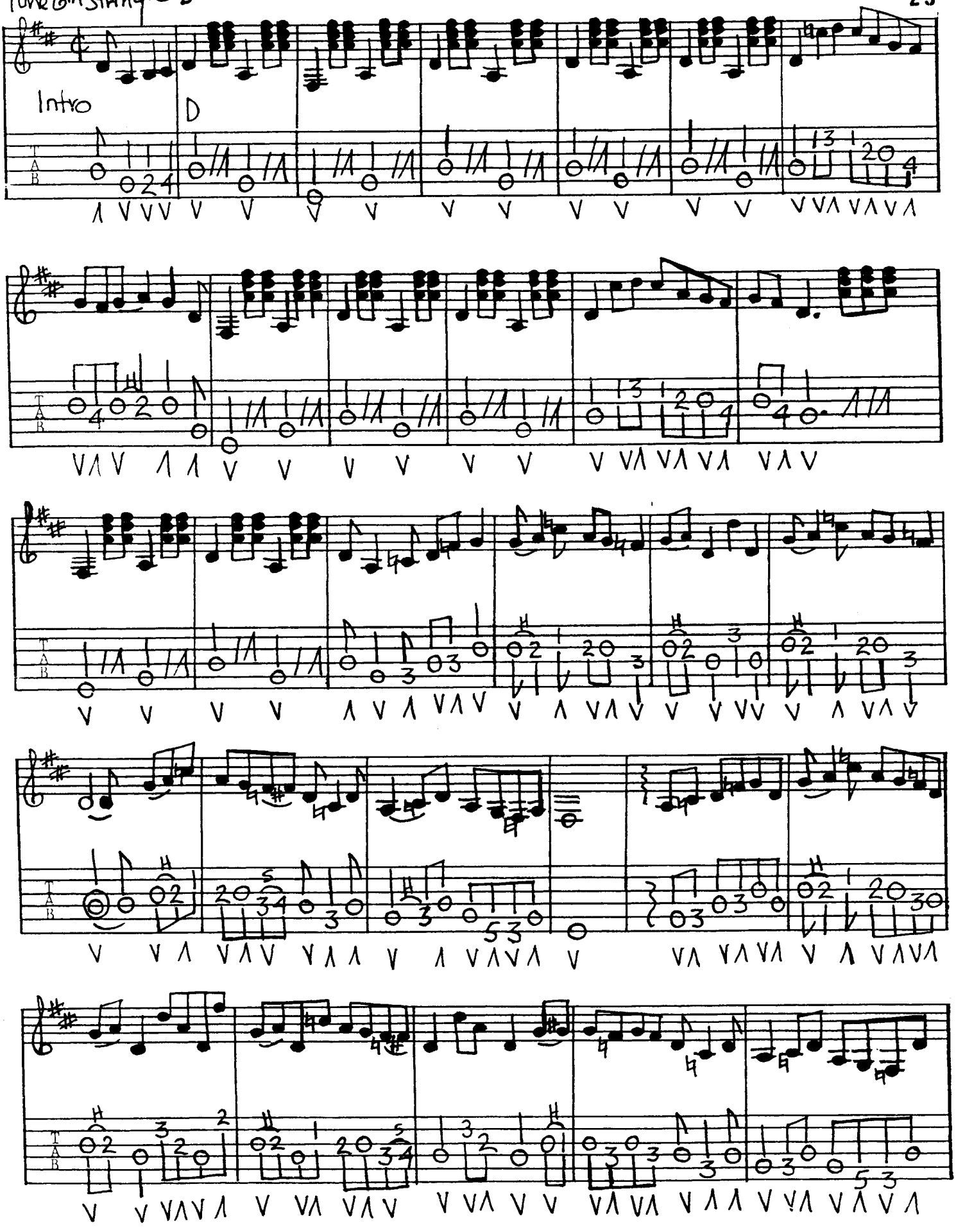

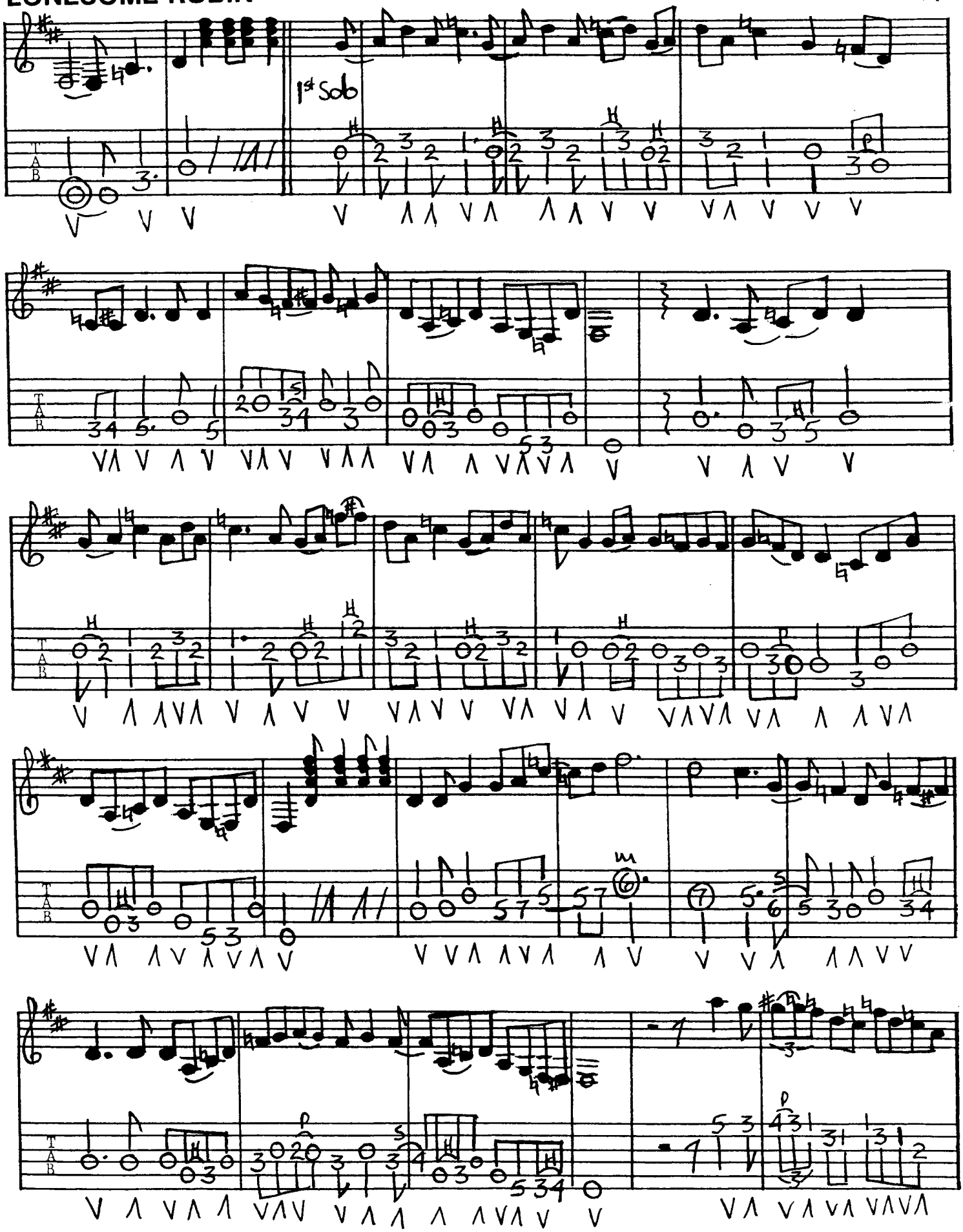
1st Solo
TAB

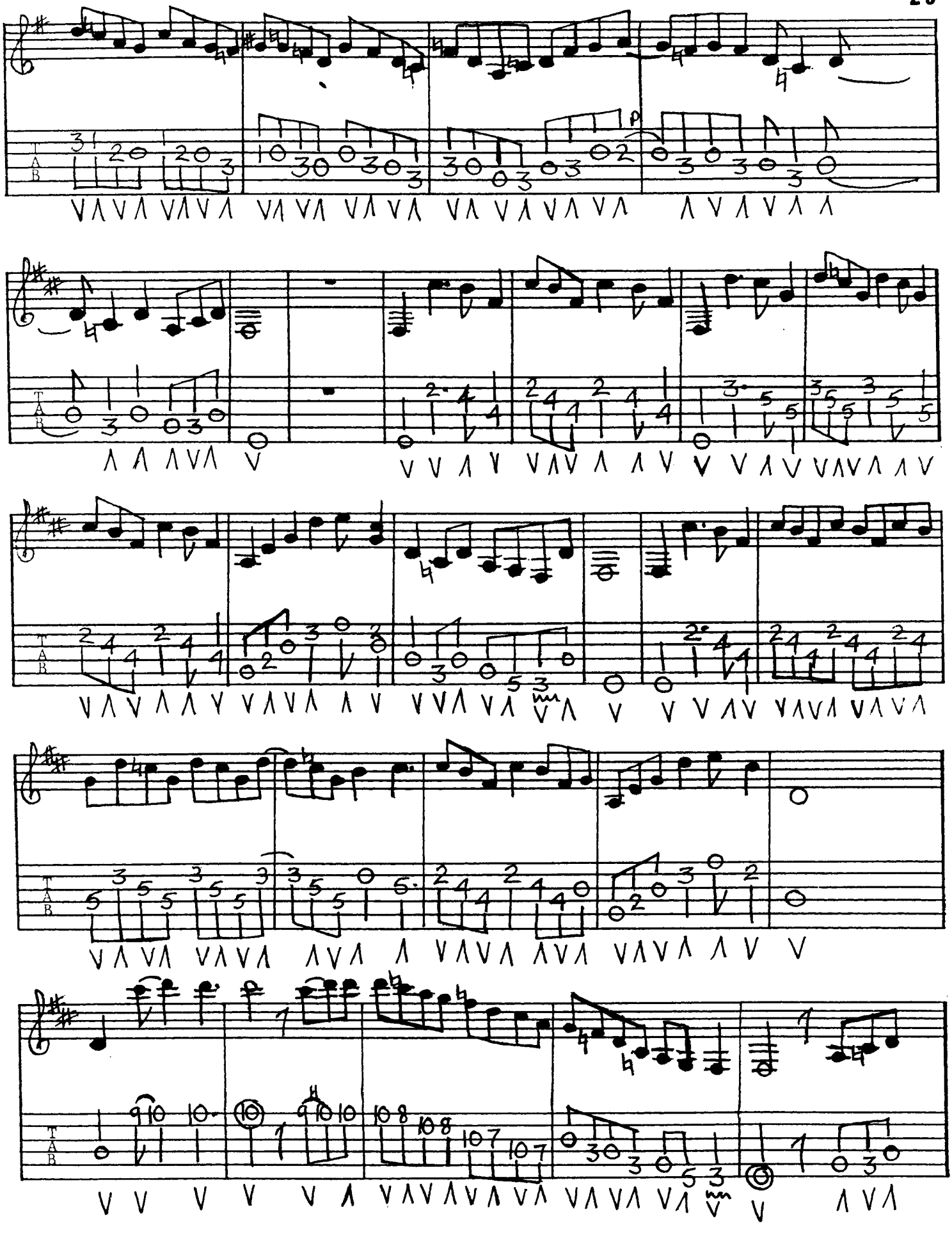
TAB

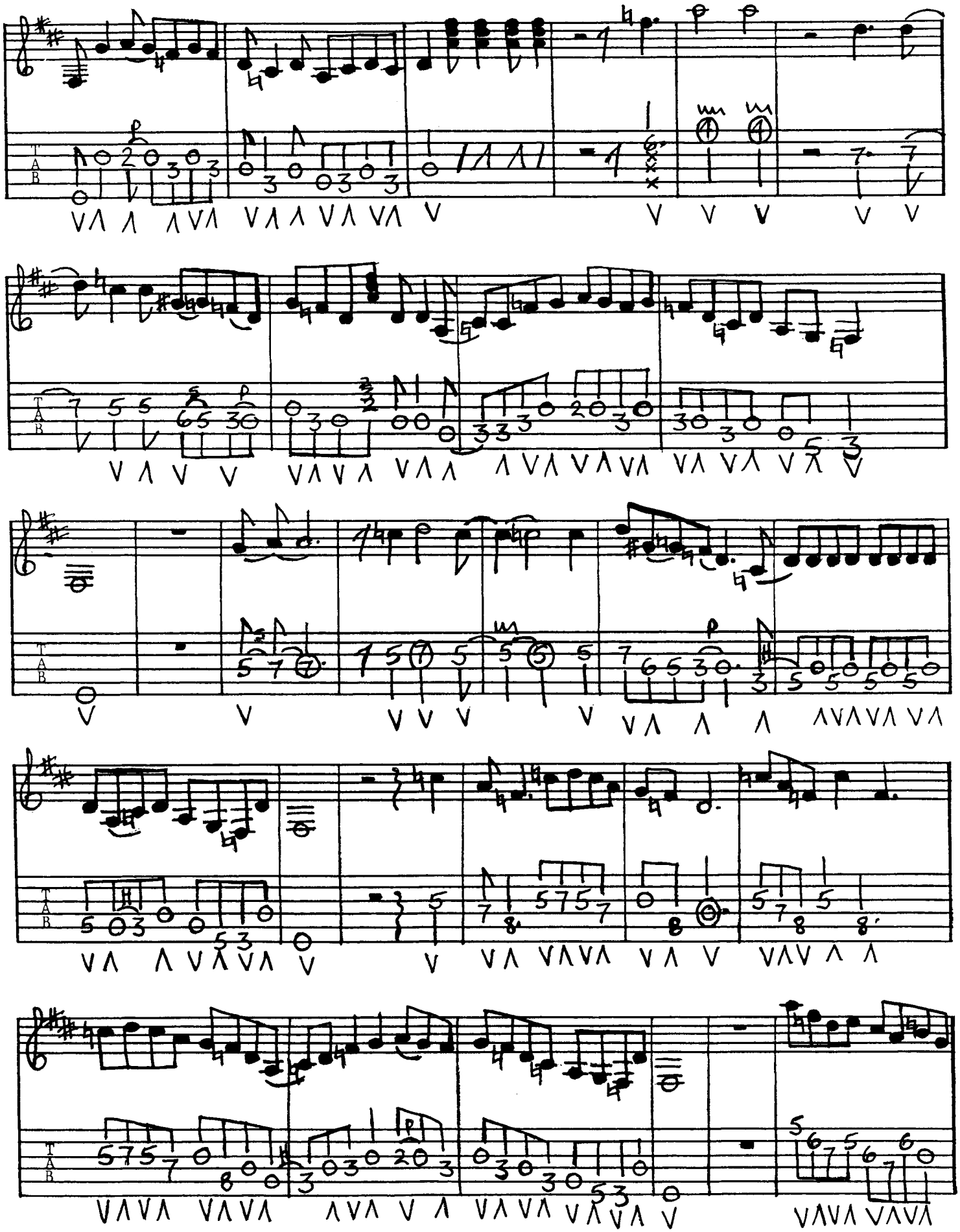

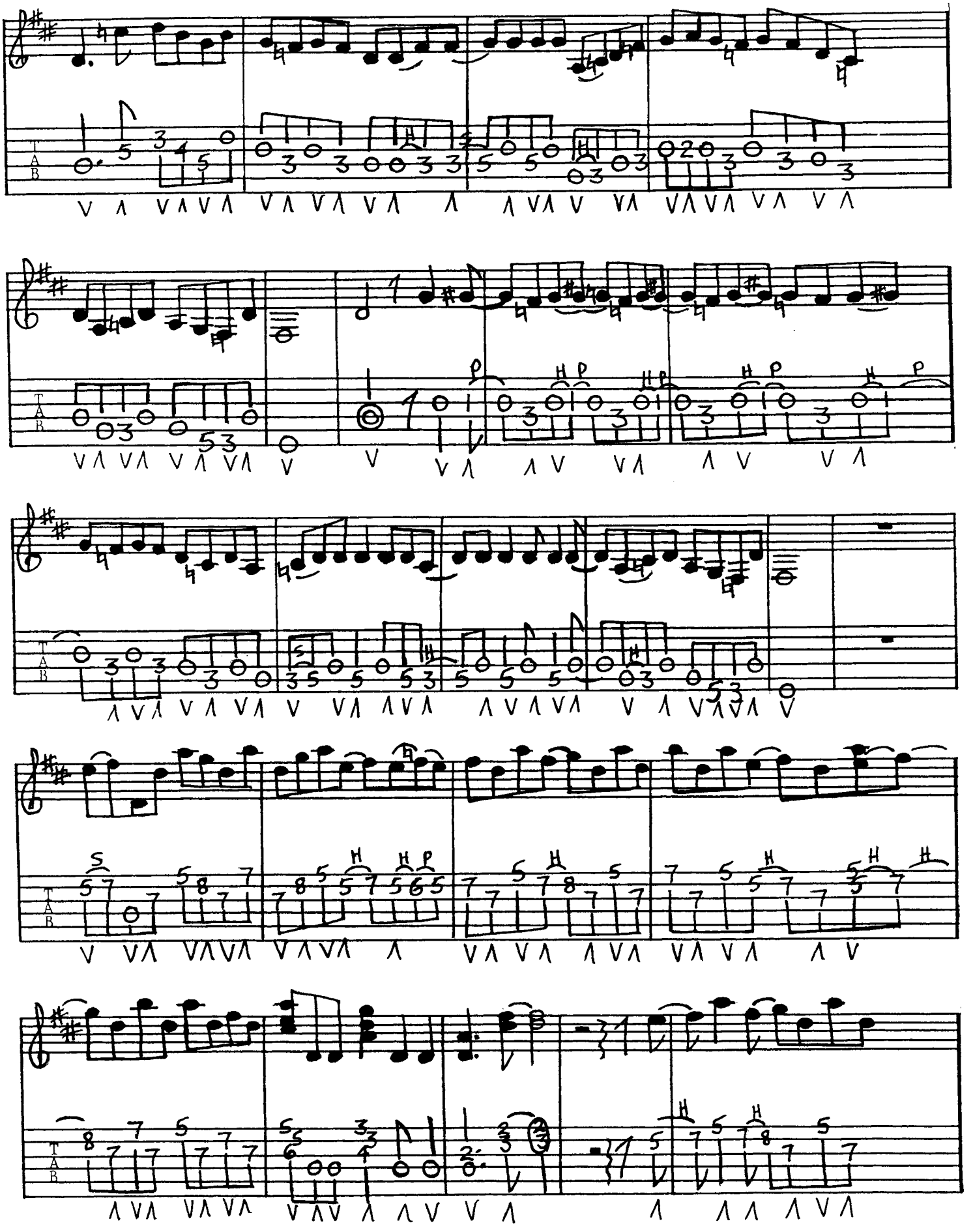
TAB

LONESOME RUBIN

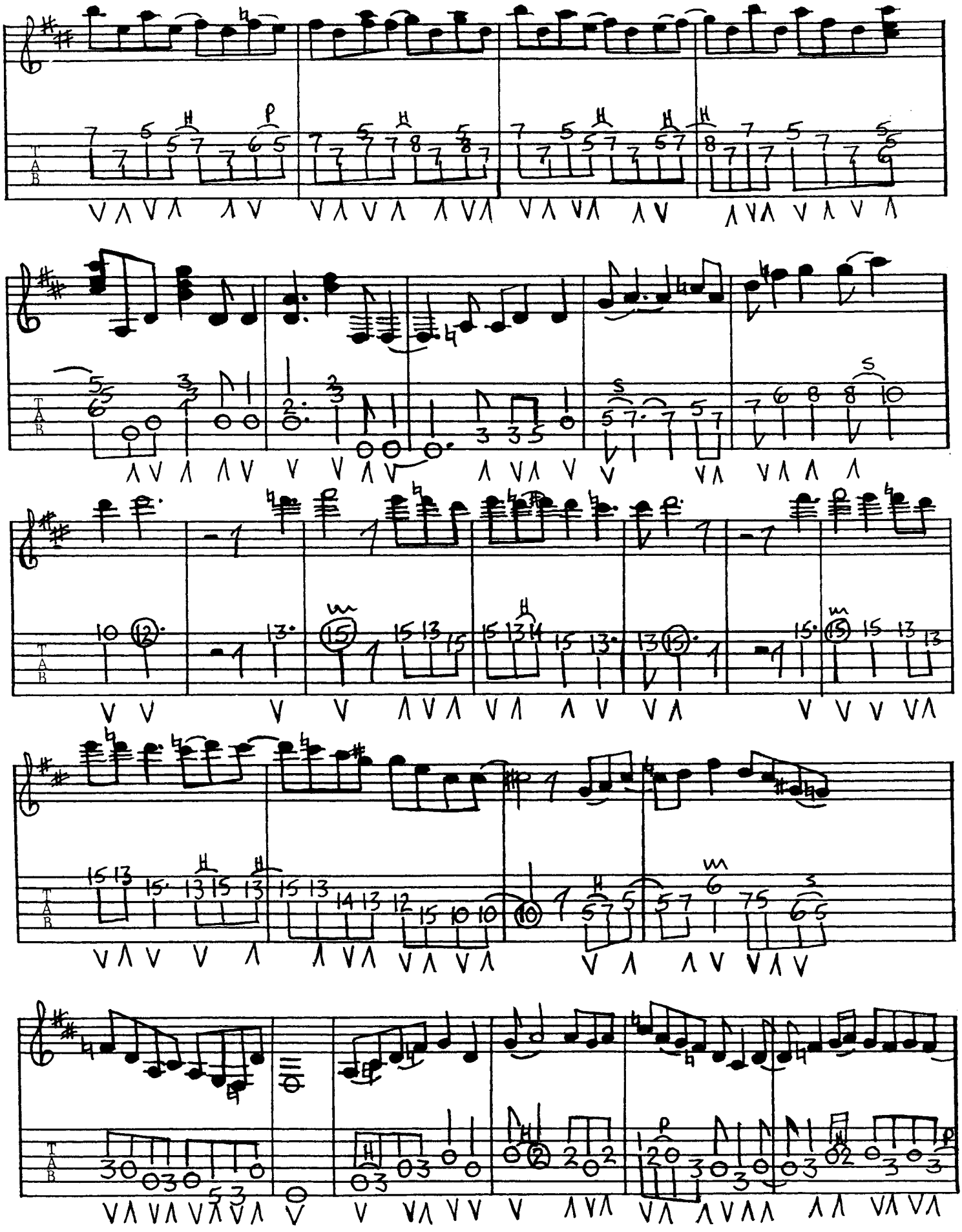

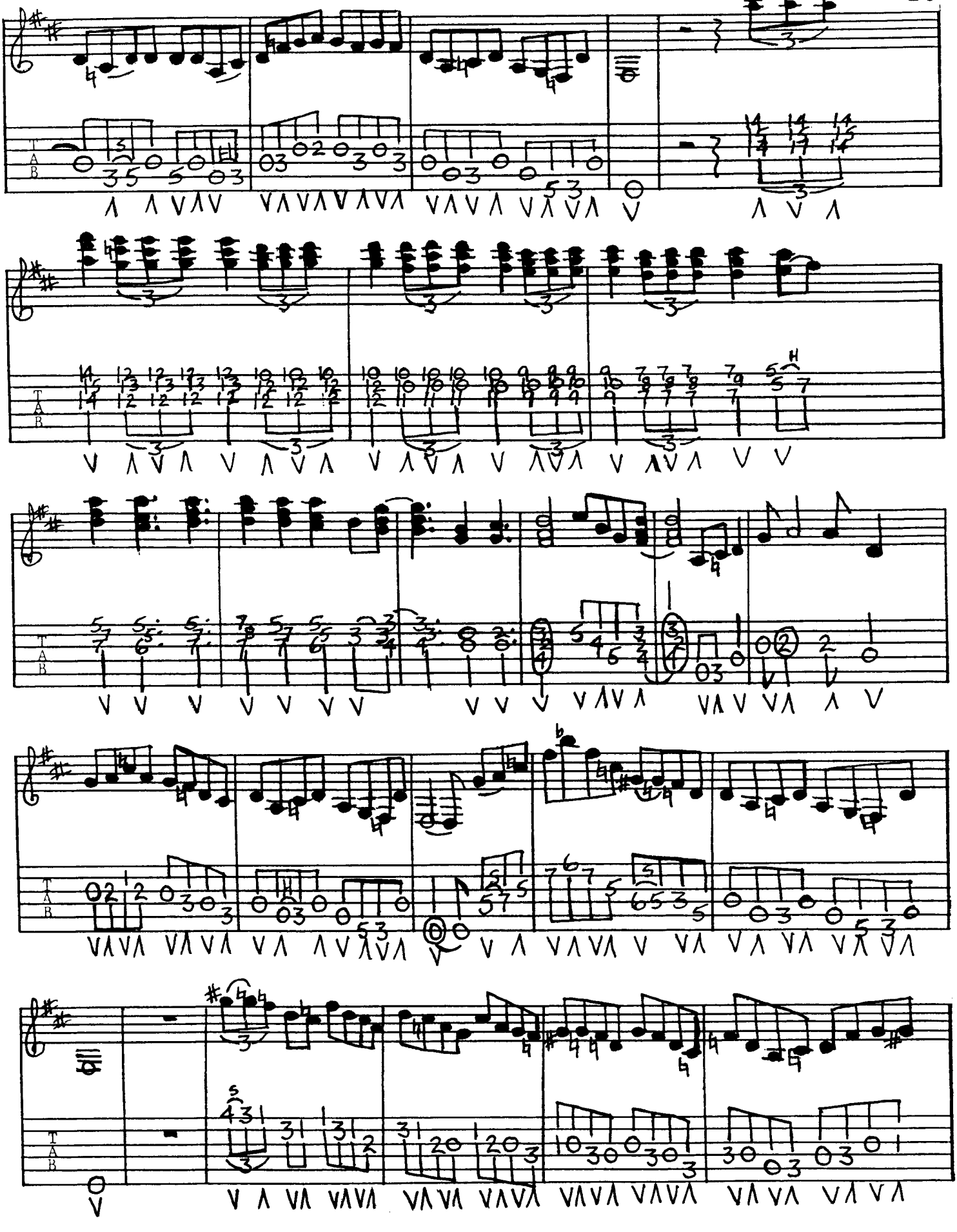

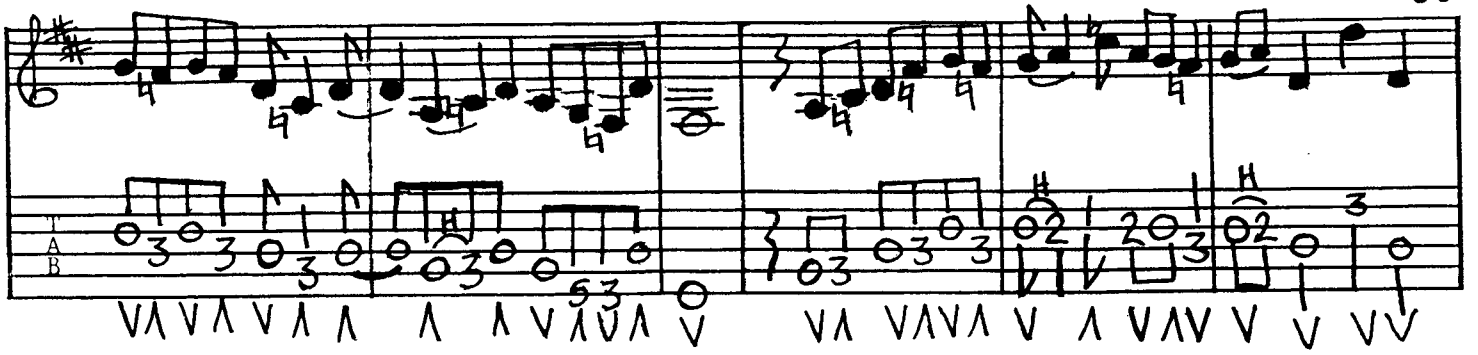

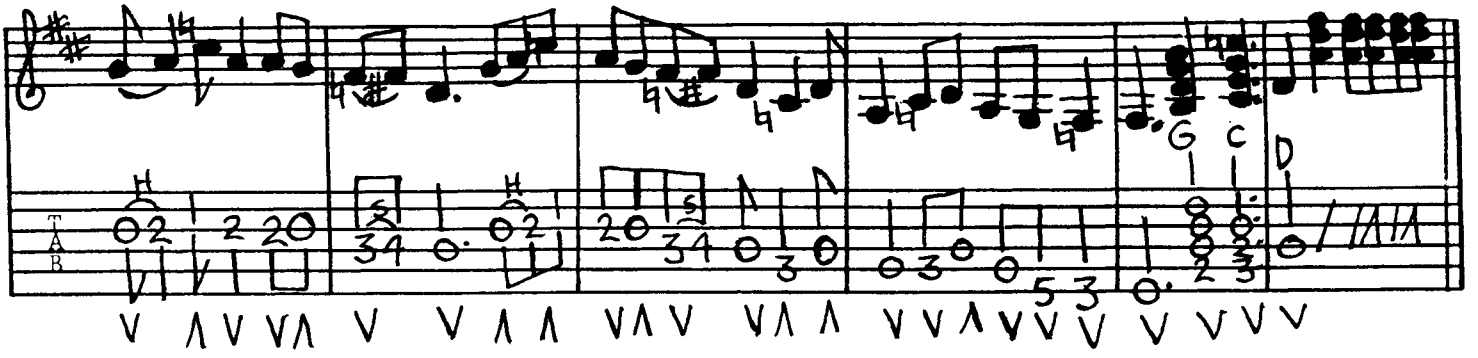
G
C
D

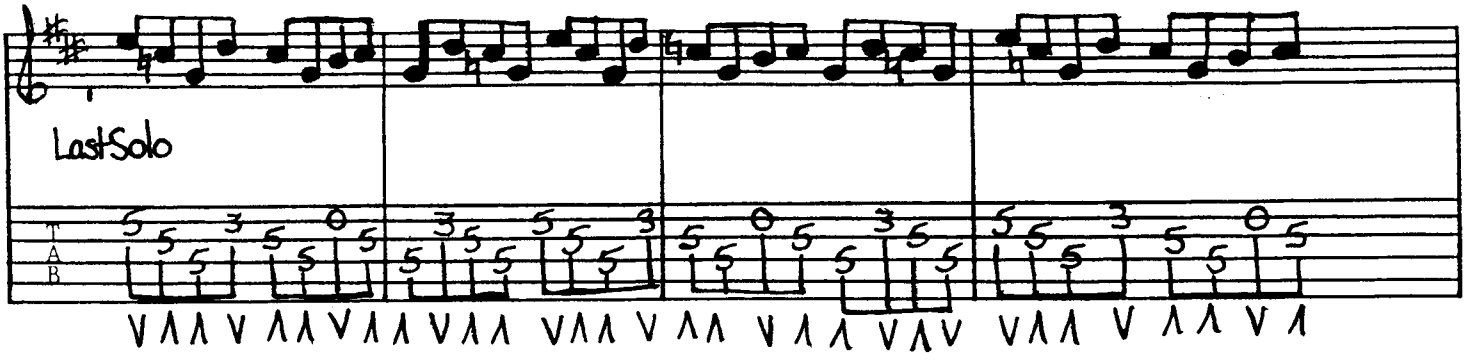
Last Solo

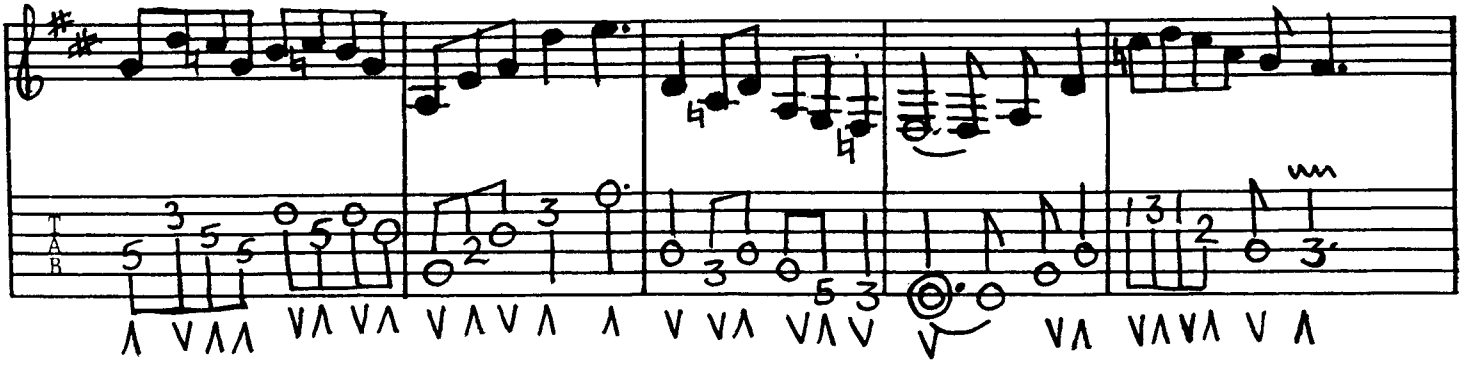

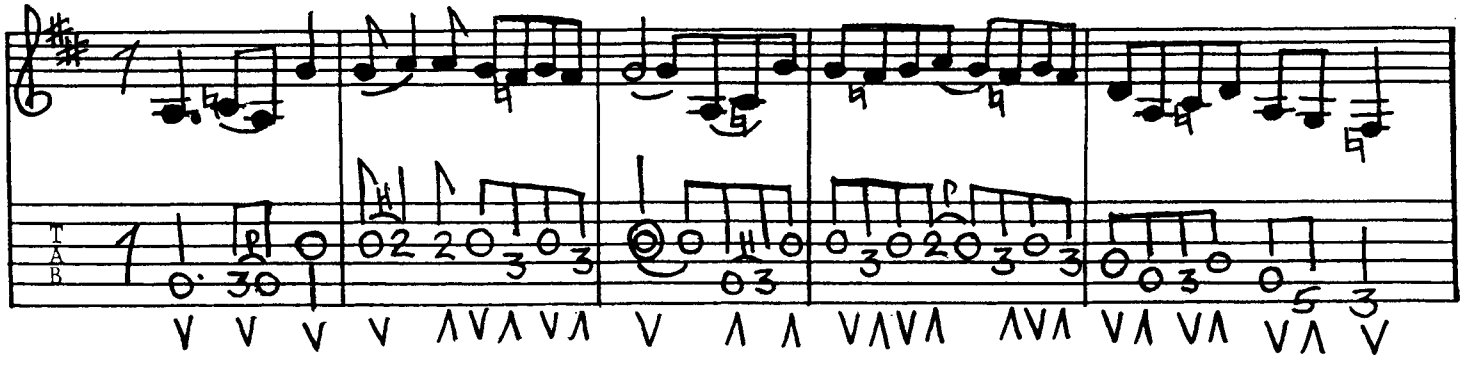

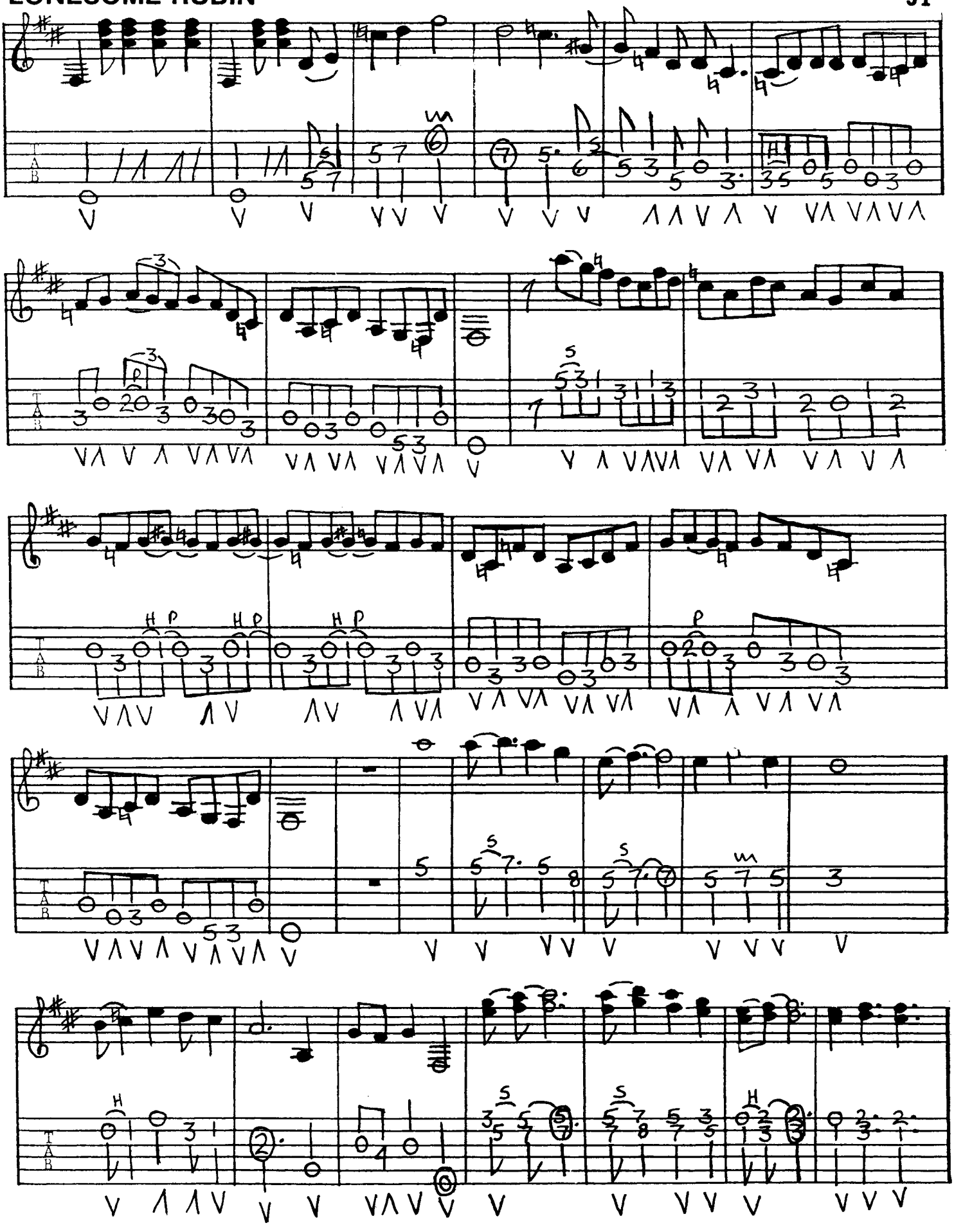

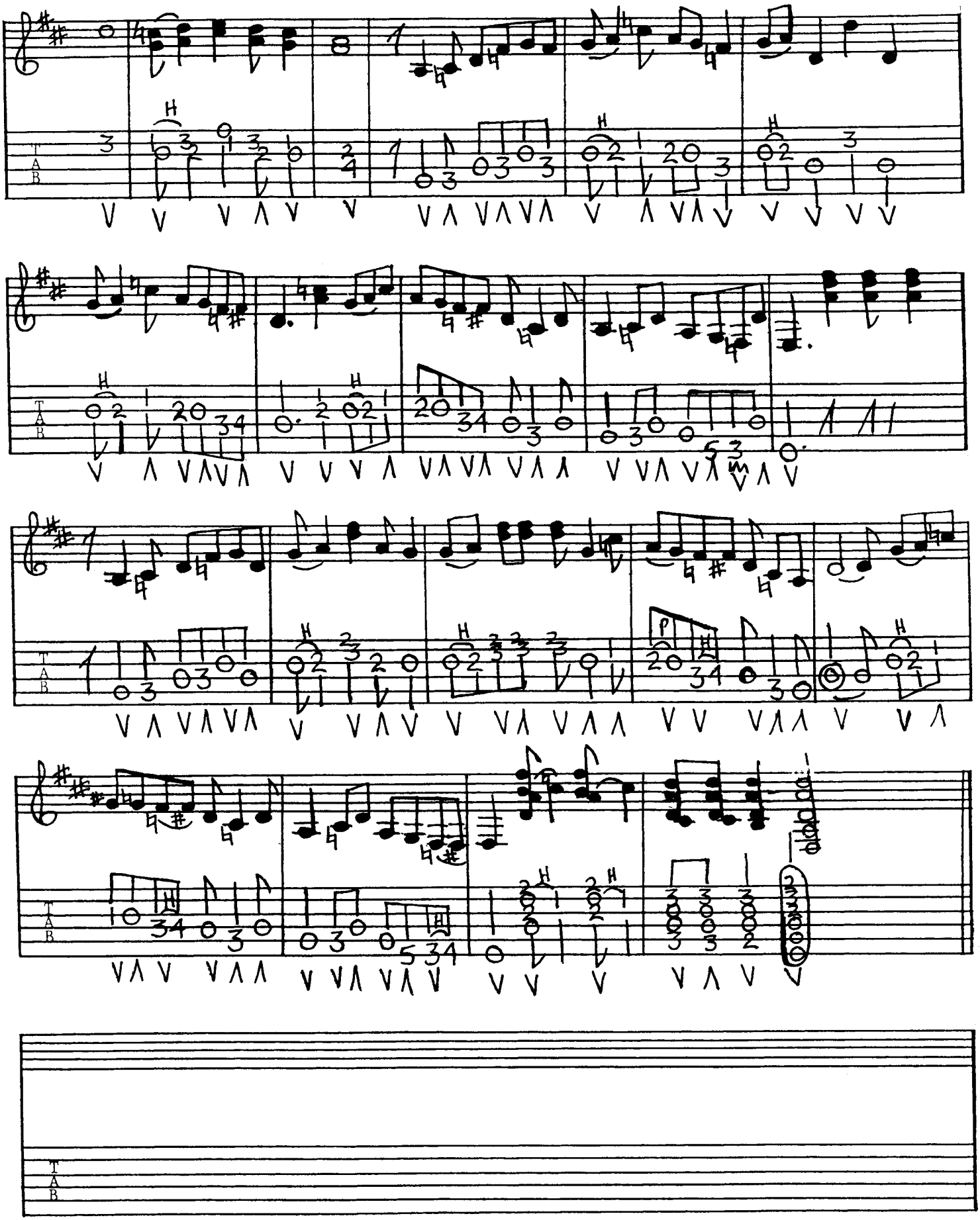
TAB
TAB
TAB
TAB
TAB

RATTLESNAKE

ARRANGED BY TONY RICE

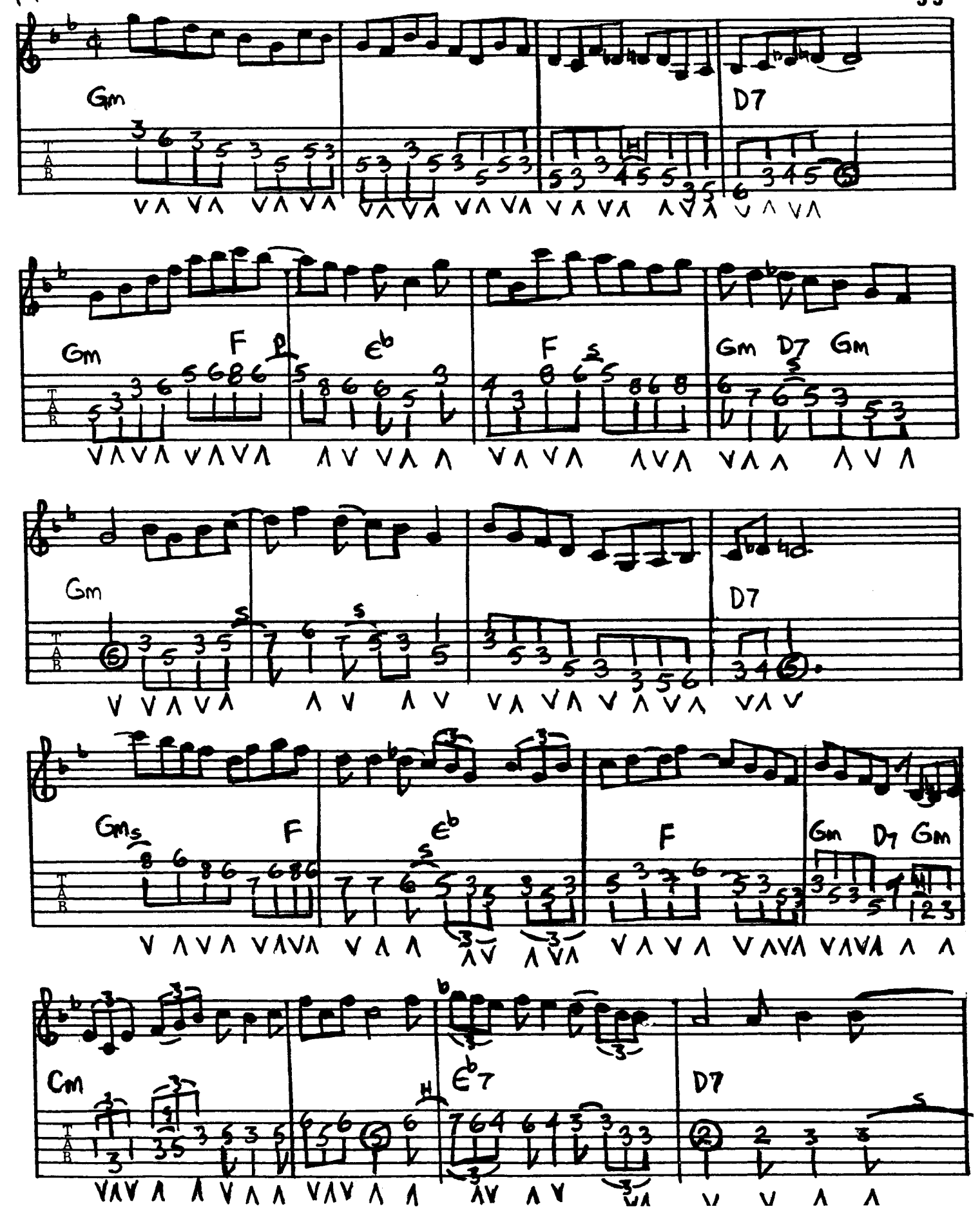

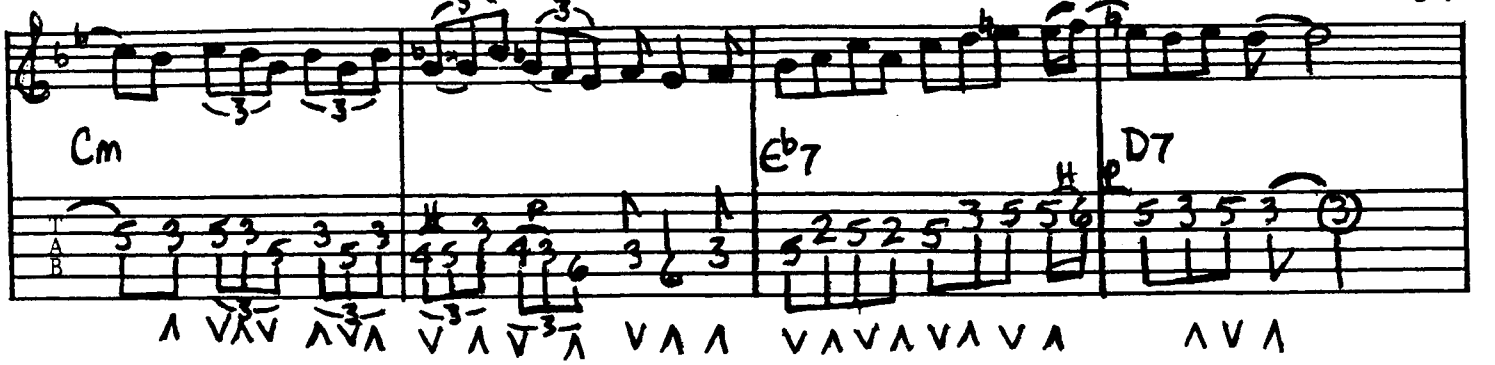
Cm
Eb7
D7

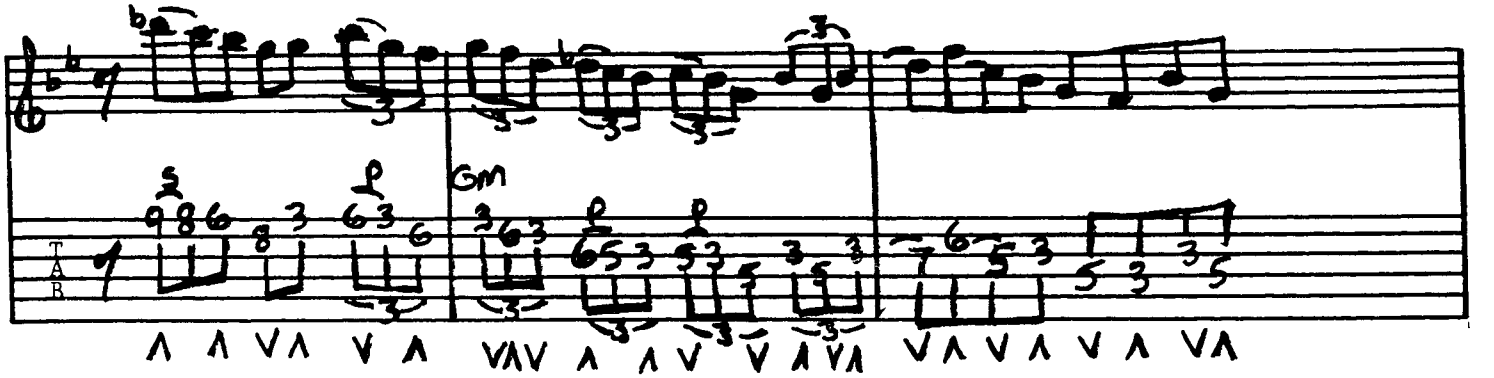
Gm

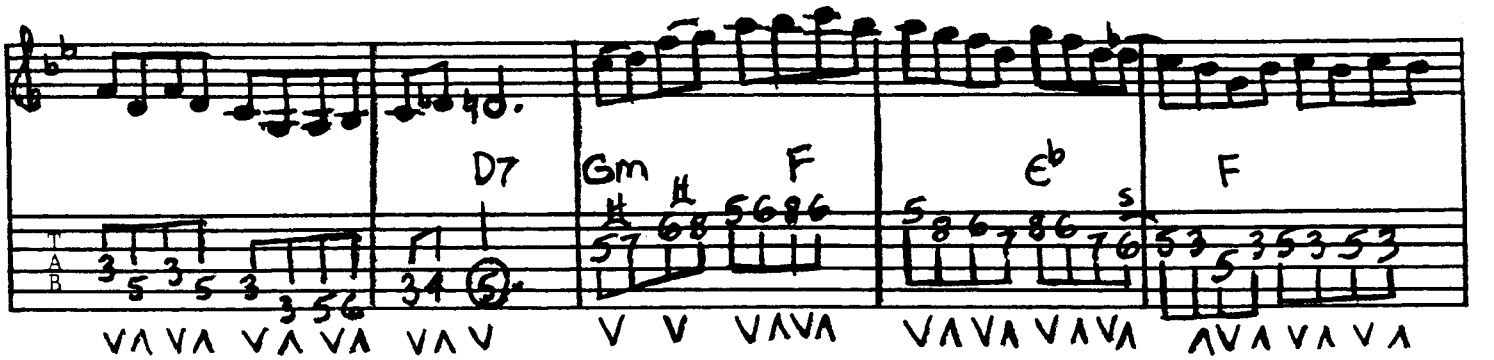
D7
Gm
F
Eb
F

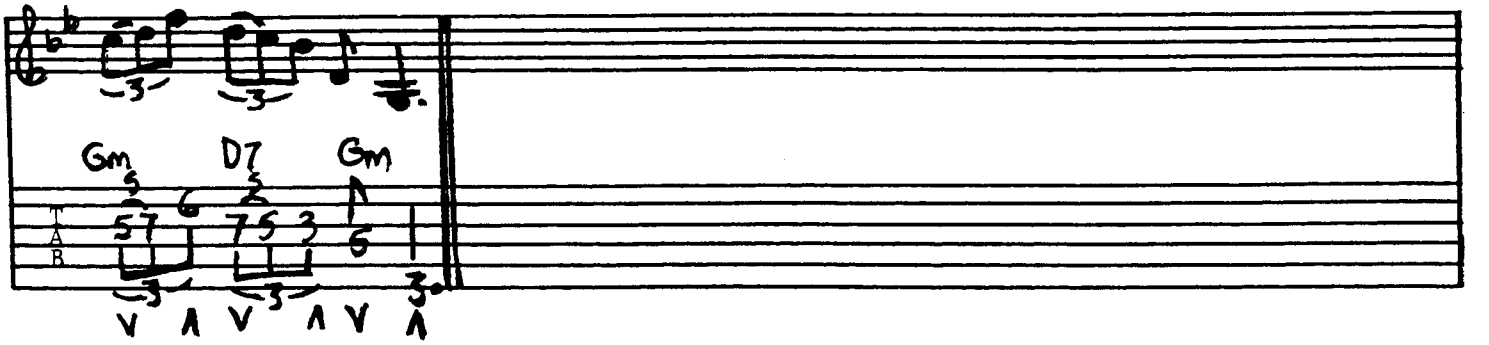
Gm
D7
Gm

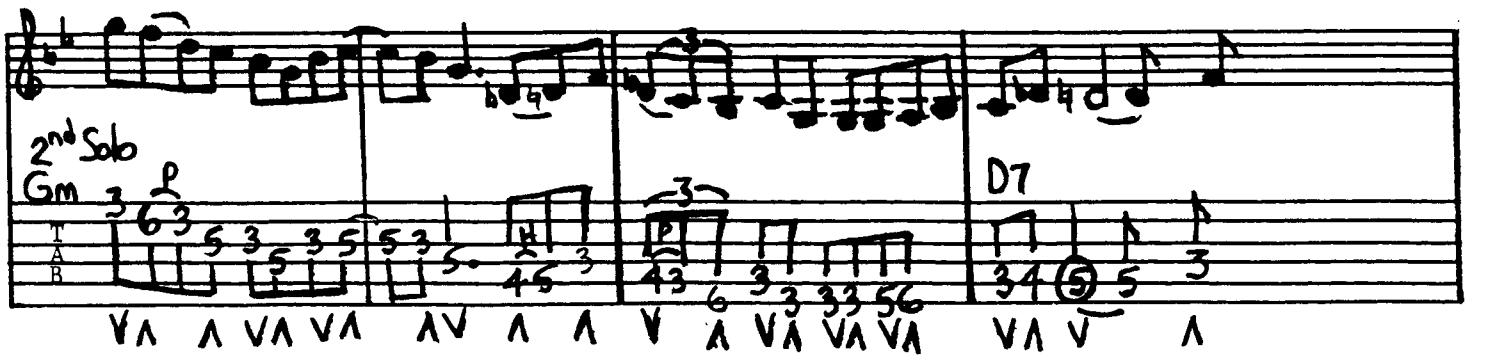
2nd Solo
Gm
D7

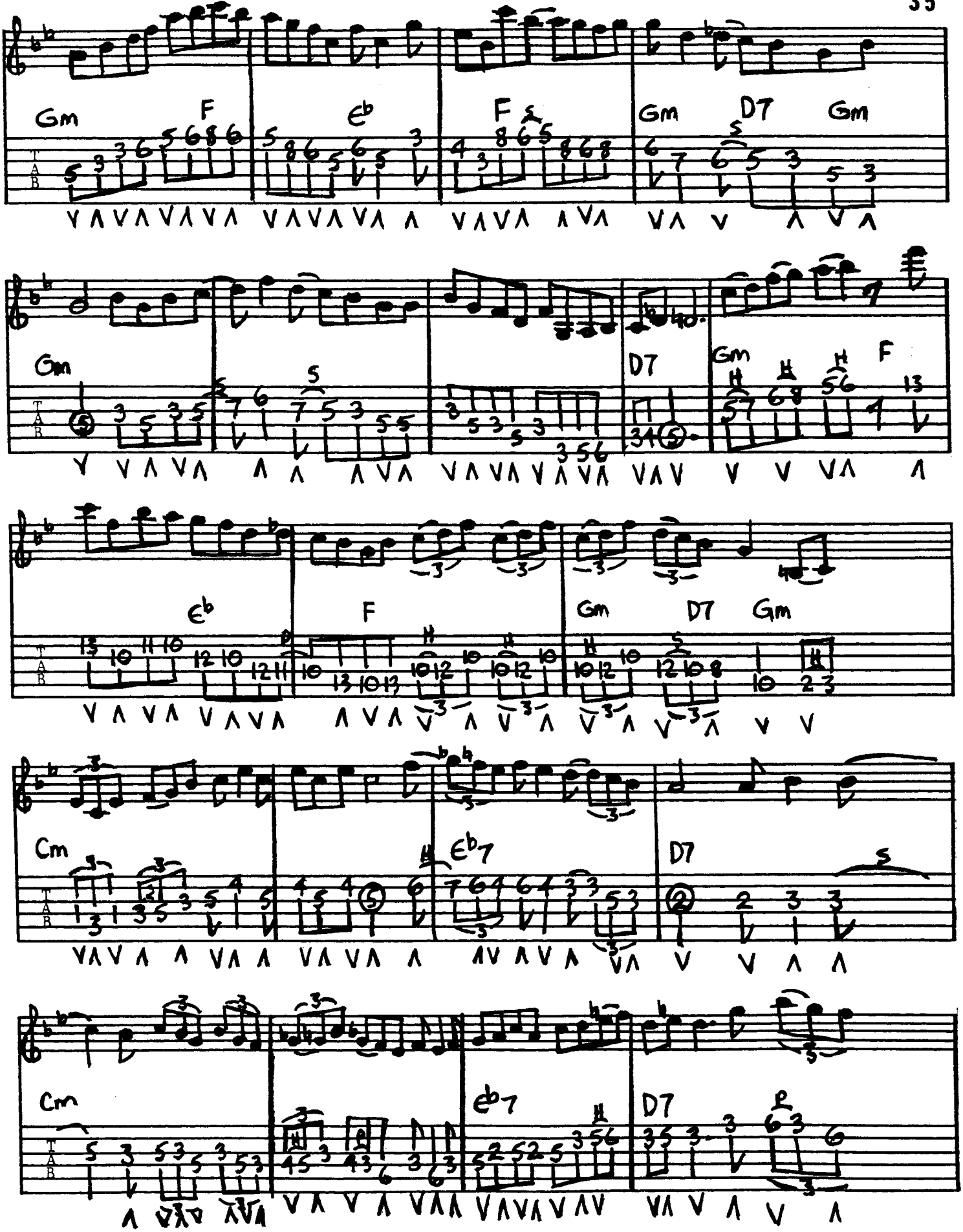
Gm
F
Eb
F
Gm
D7
Gm
Gm
D7
Gm
F
Eb
F
Gm
D7
Gm
Cm
Eb7
D7
Cm
Eb7
D7

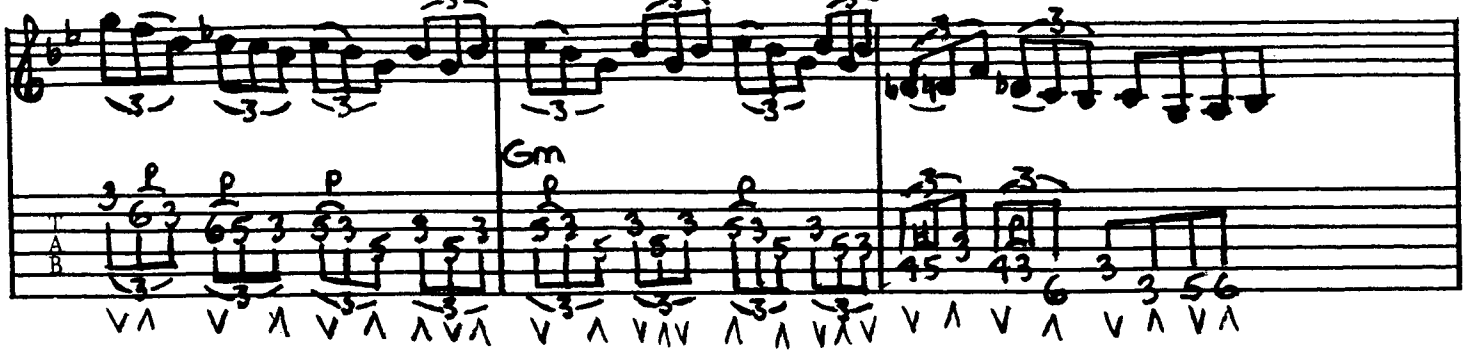
Gm

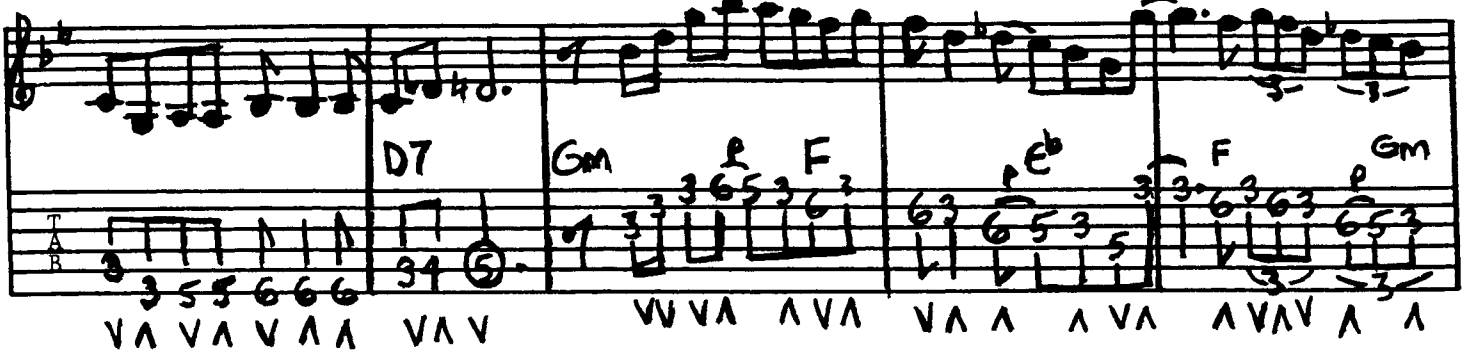
D7
Gm
F
Eb
F
Gm

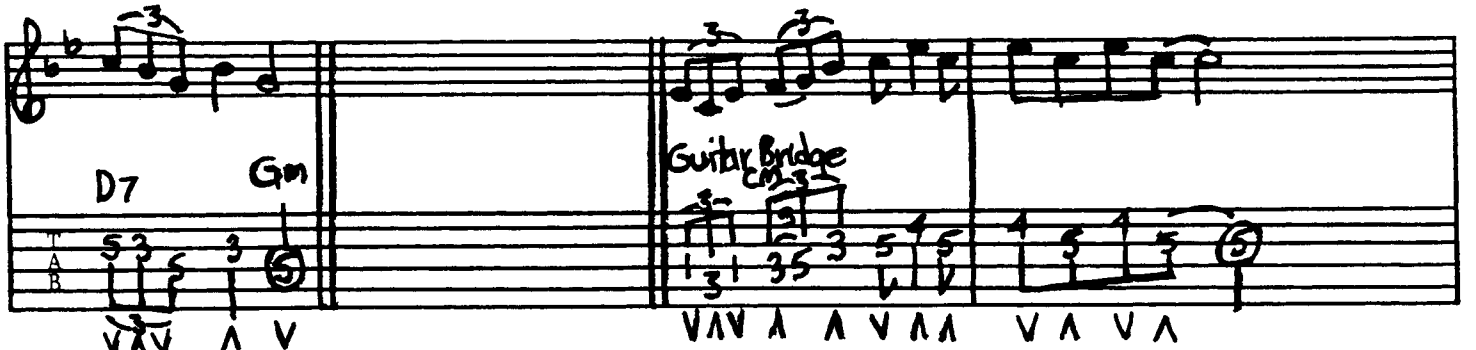
D7
Gm
Guitar Bridge
Cm

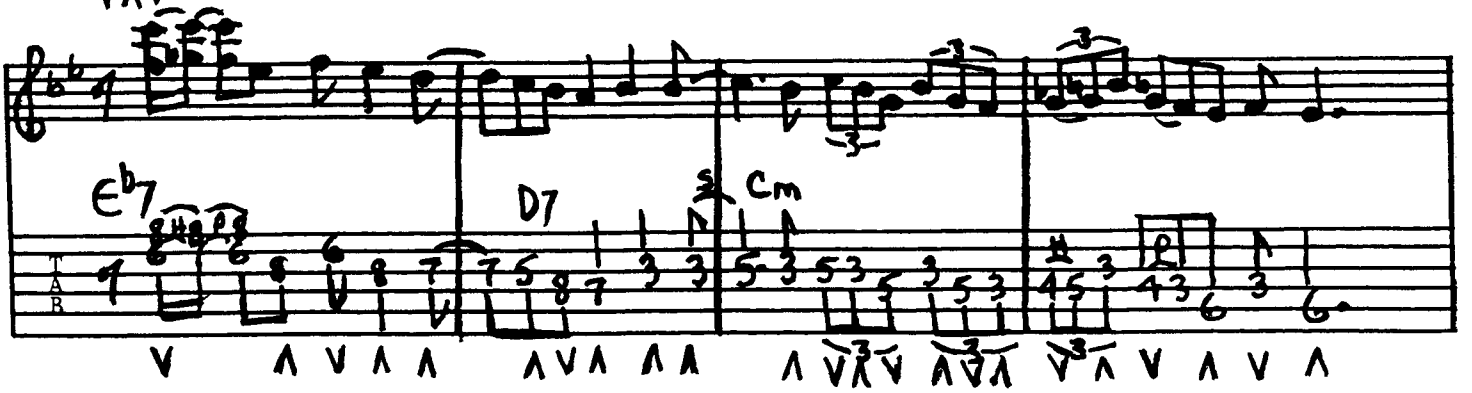
Eb7
D7
Cm

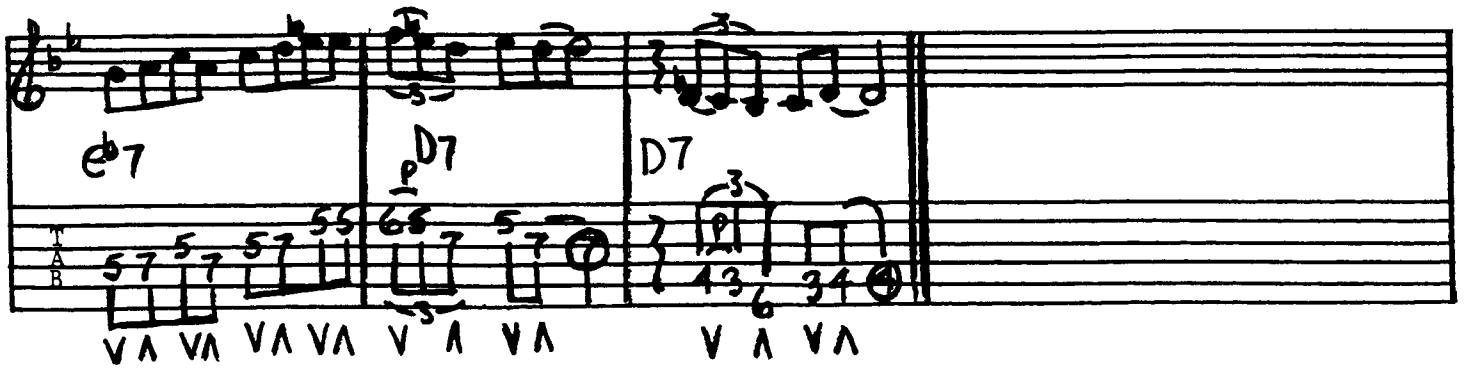
Eb7
D7
D7

Key of D

PLASTIC BANANA

ARRANGED BY TONY RICE

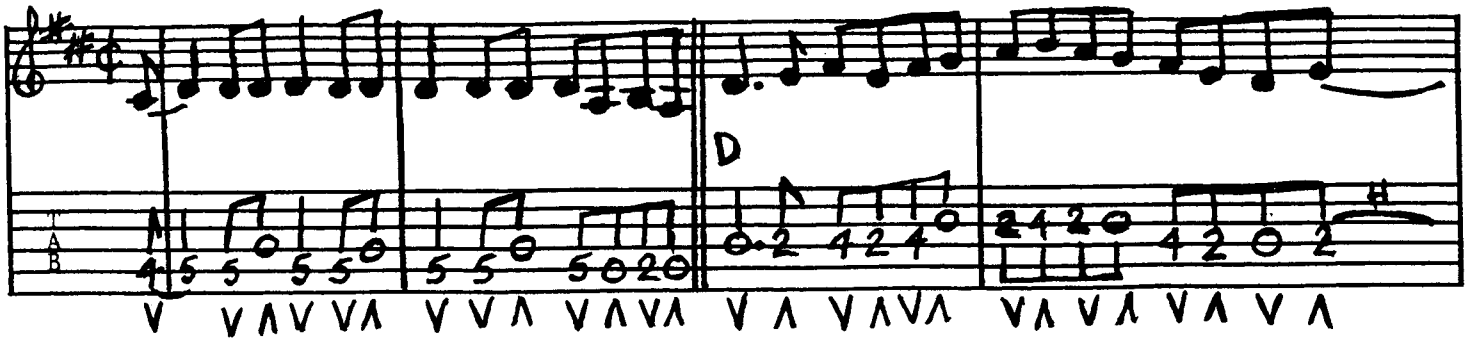

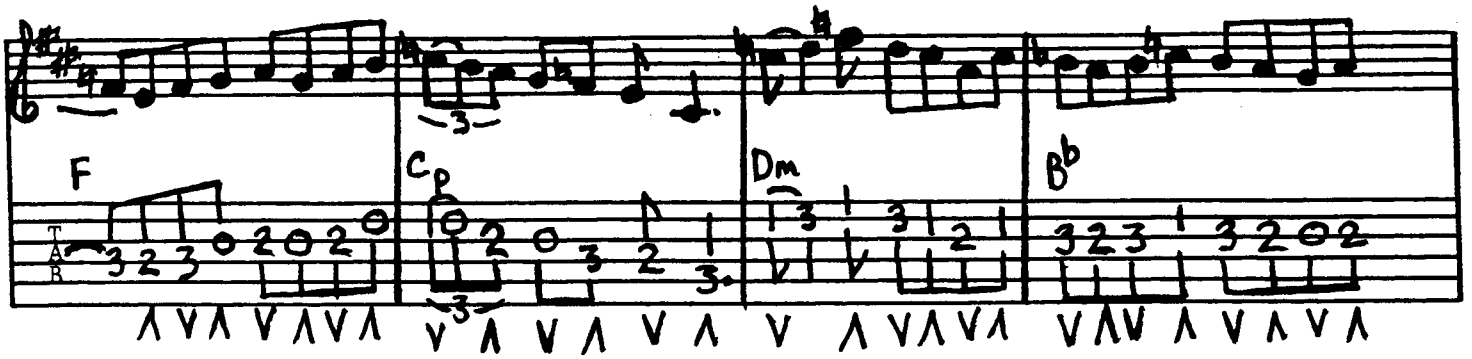

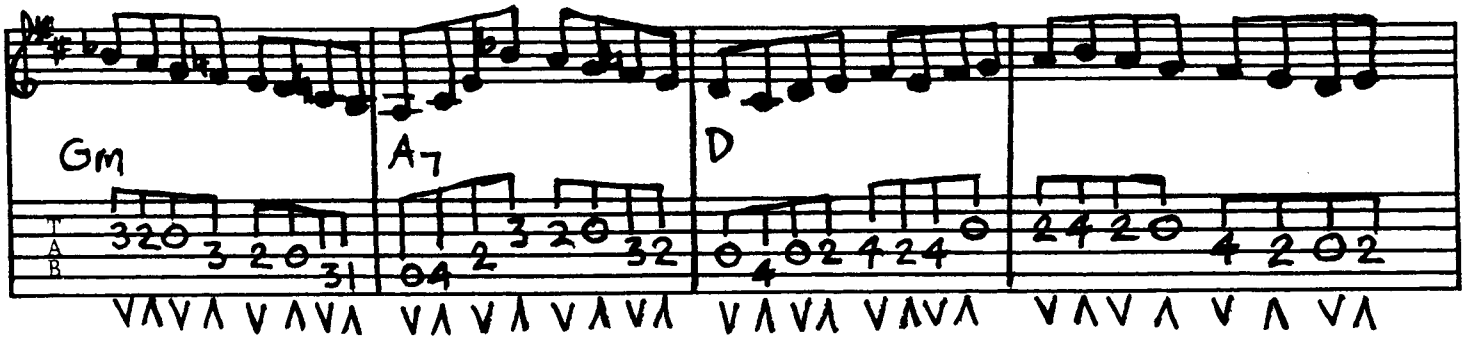

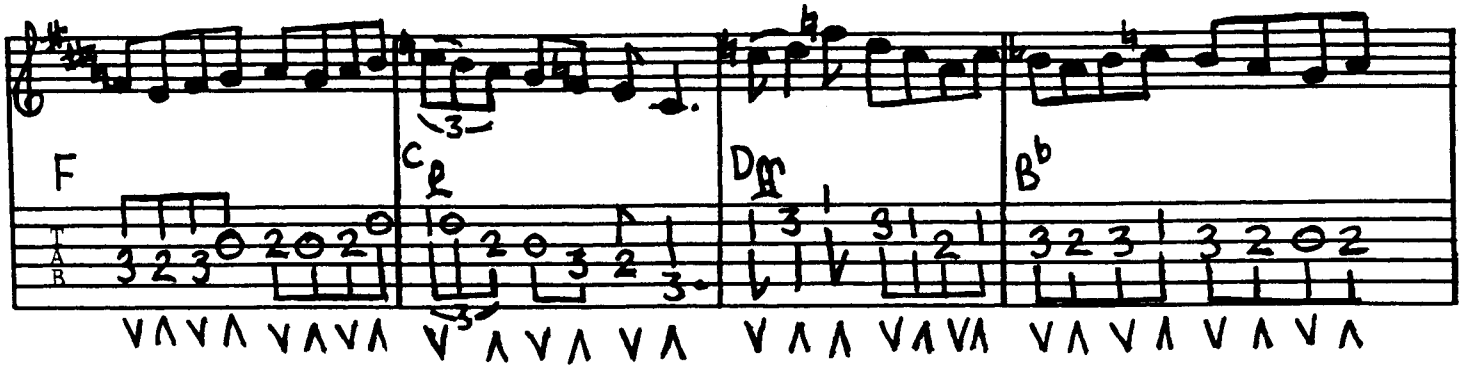

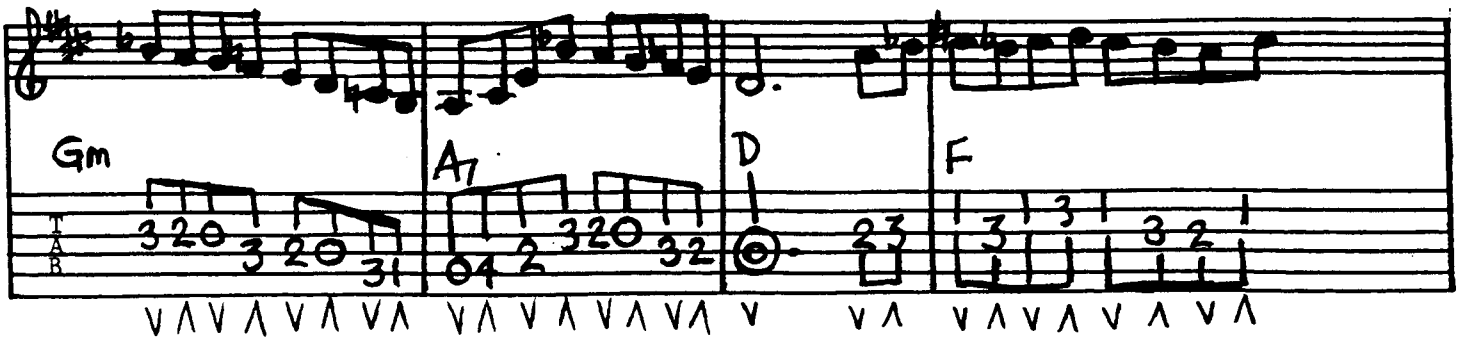

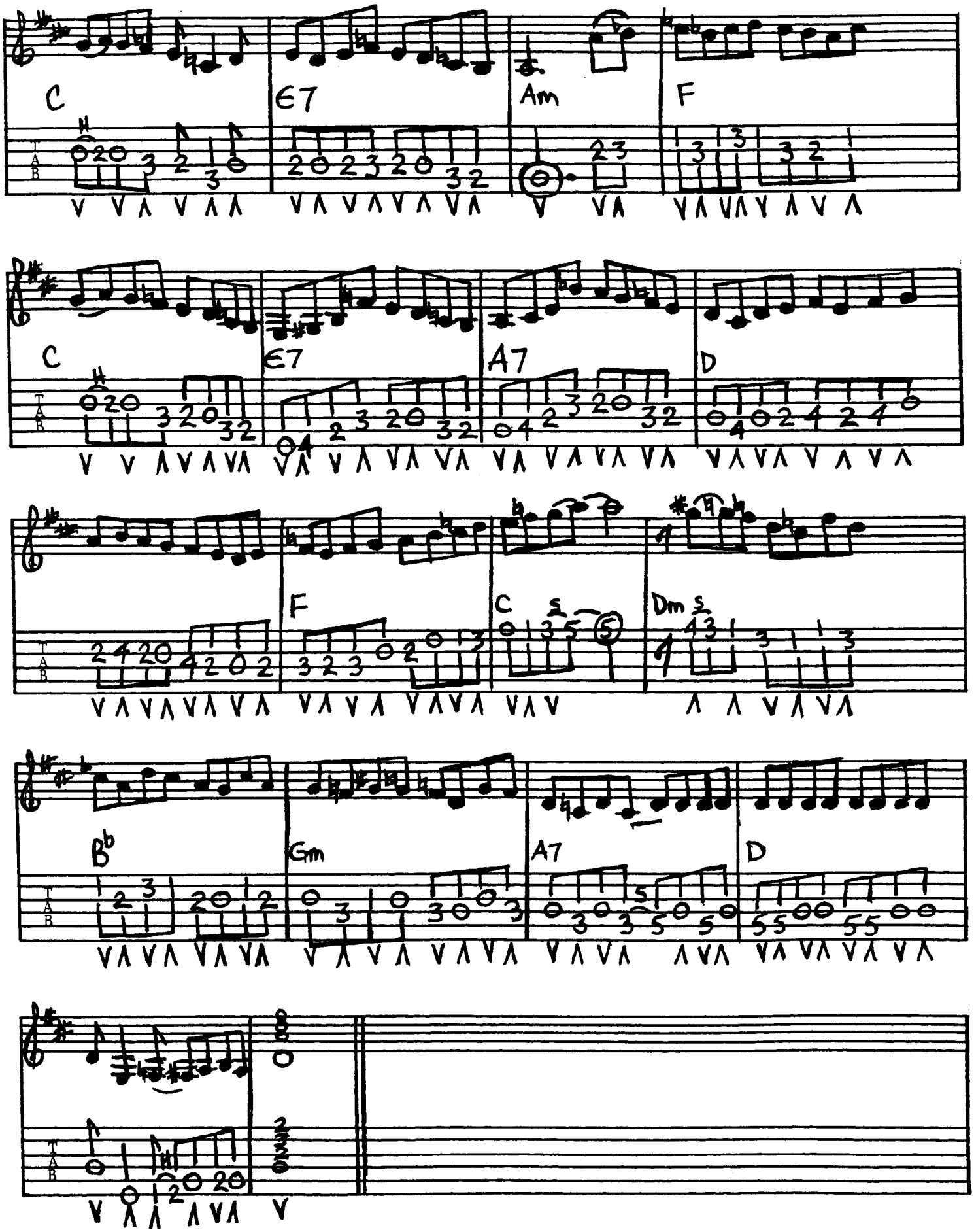
C
E7
Am
F
C
E7
A7
D
F
C
Dm
B♭
Gm
A7
D
TAB

Key of B♭
Capo 3rd fret

DON'T GIVE YOUR HEART TO A RAMBLER

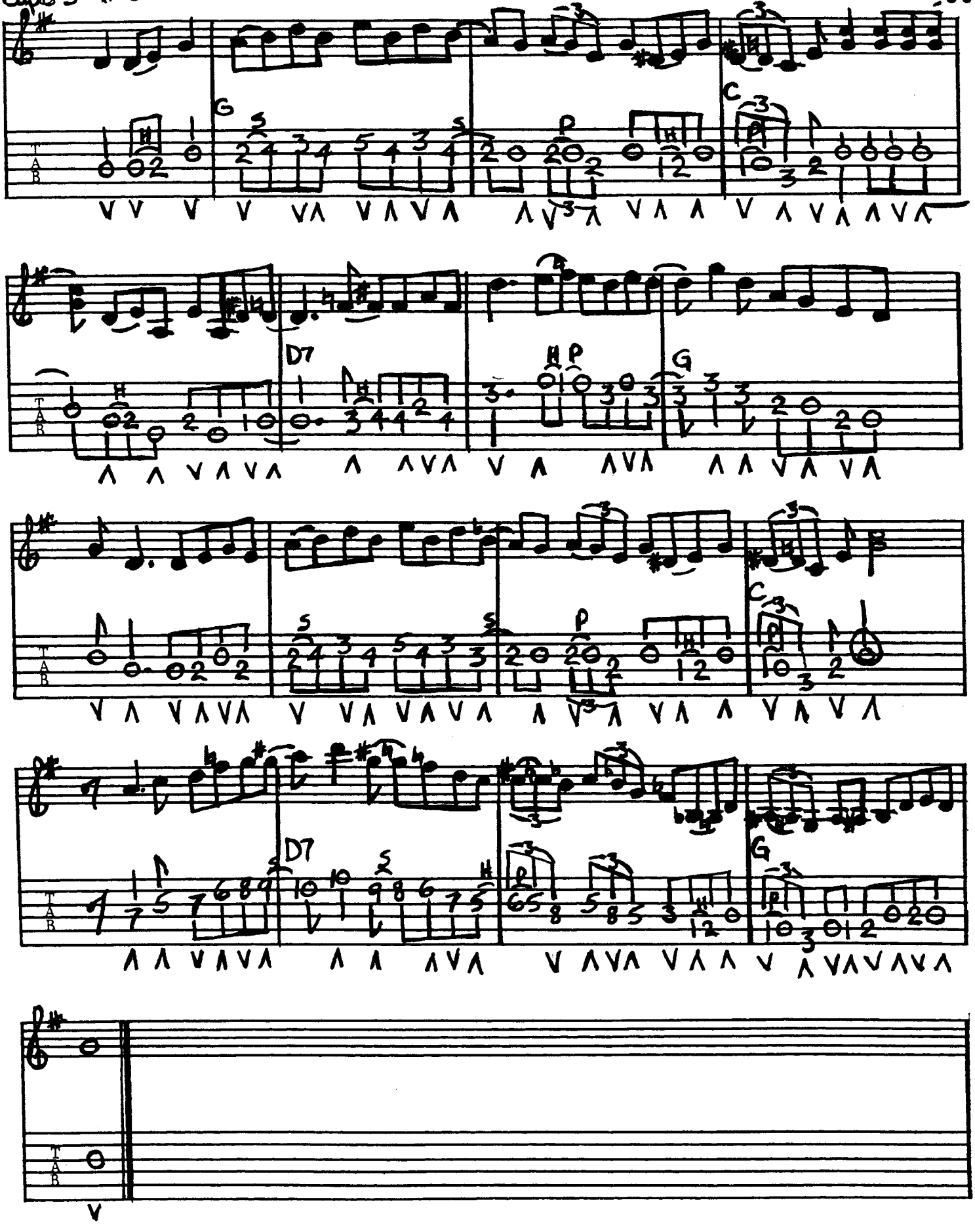

FAREWELL BLUES

ARRANGED BY TONY RICE

Key of C

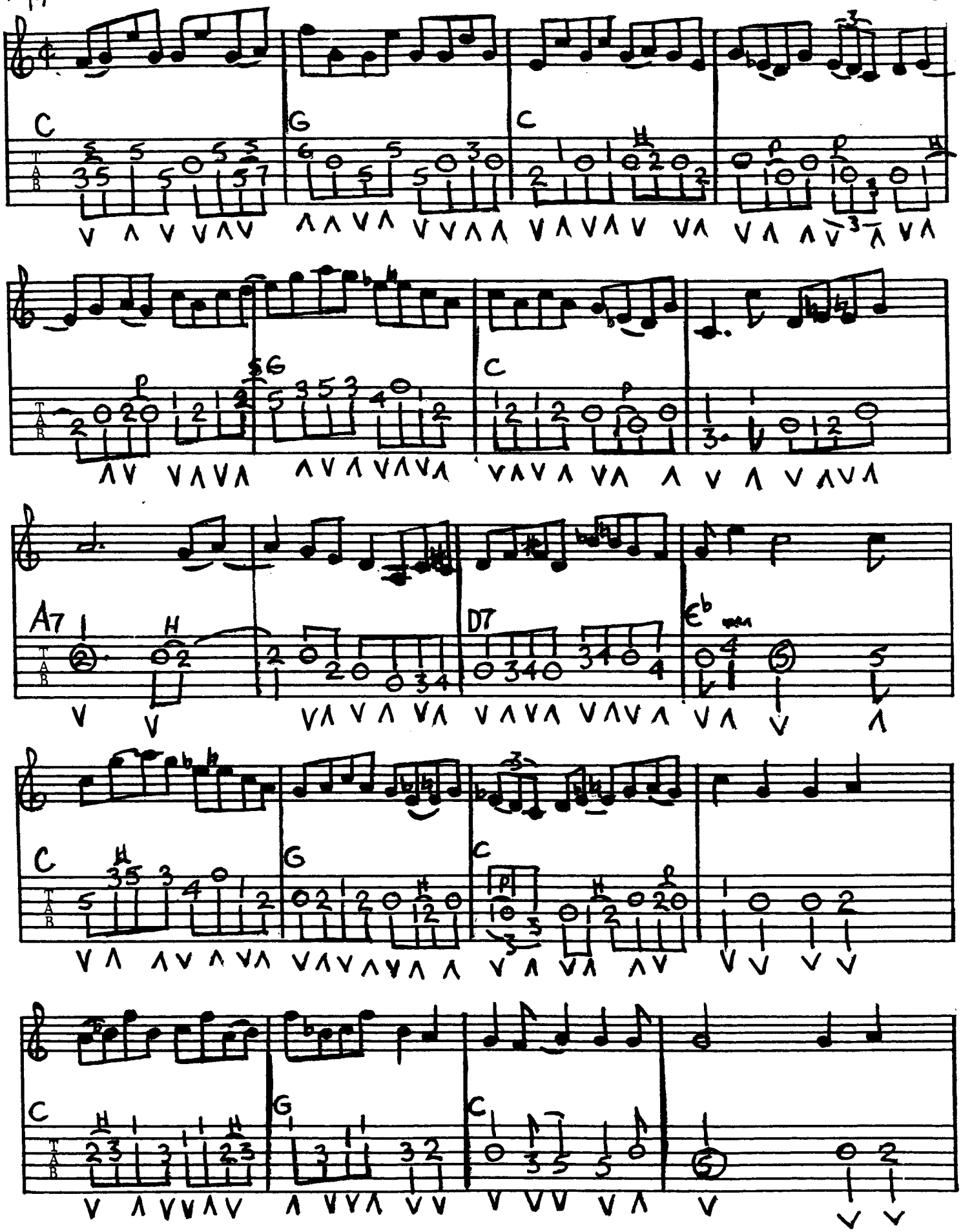

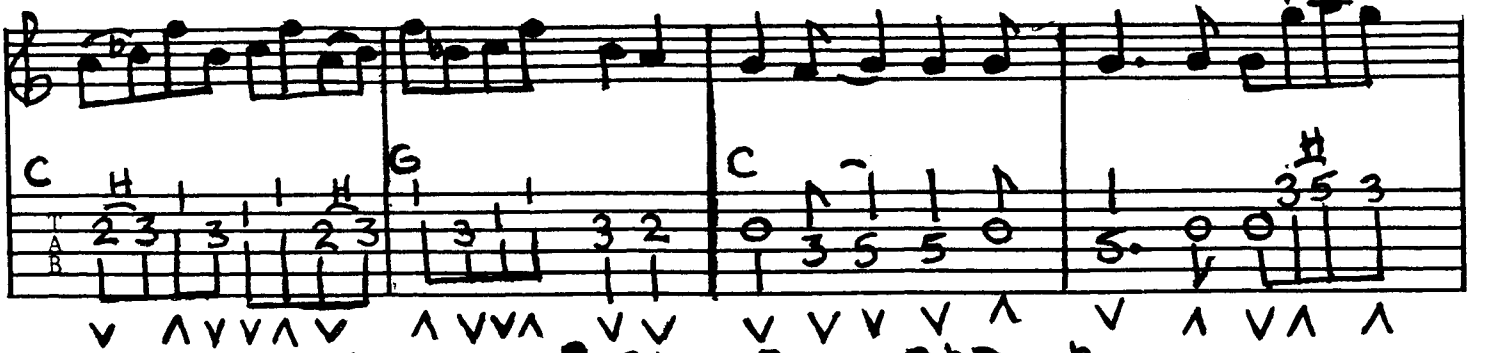
C
G
C
TAB

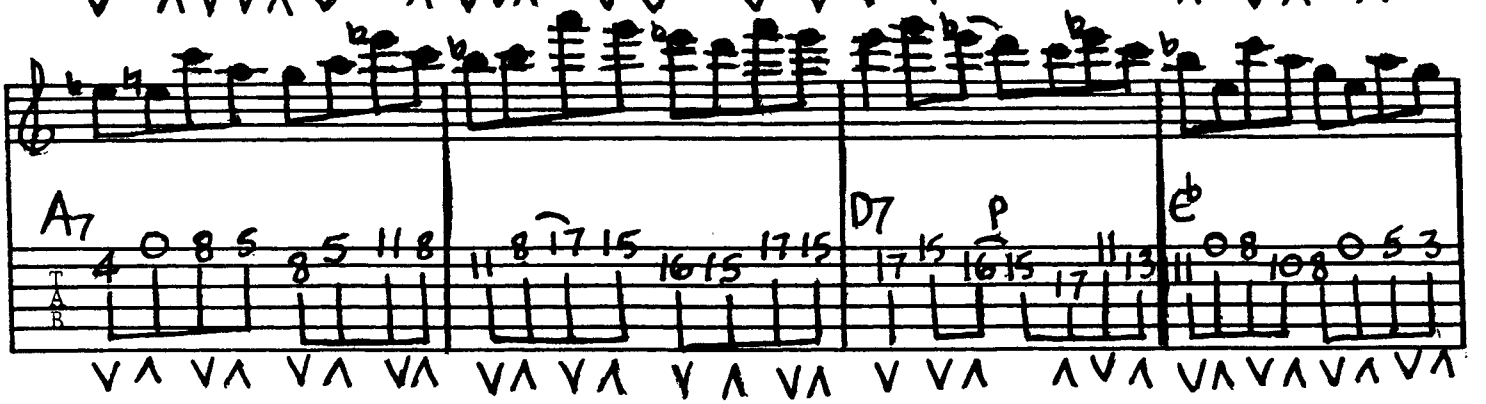
A7
D7
E♭
TAB

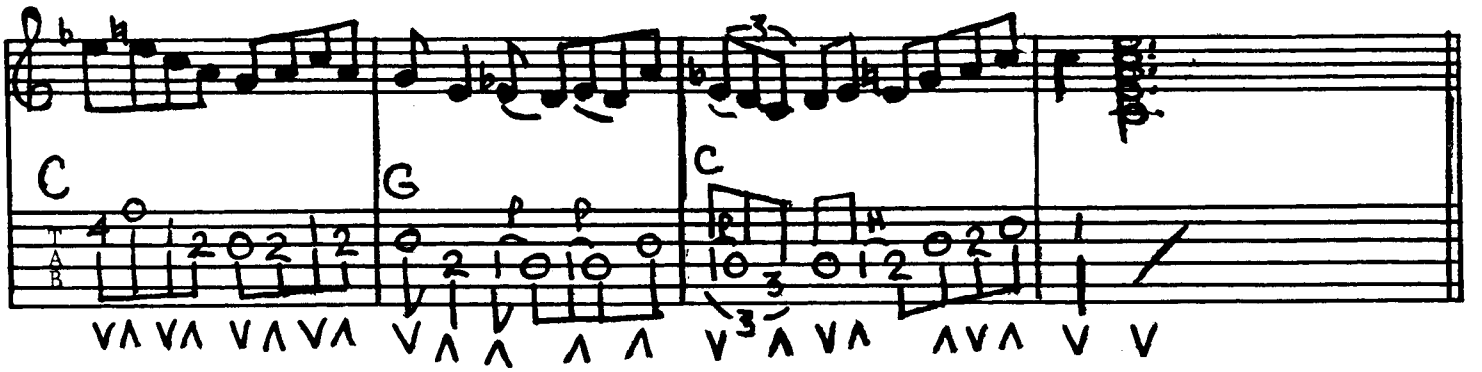
C
G
C
TAB

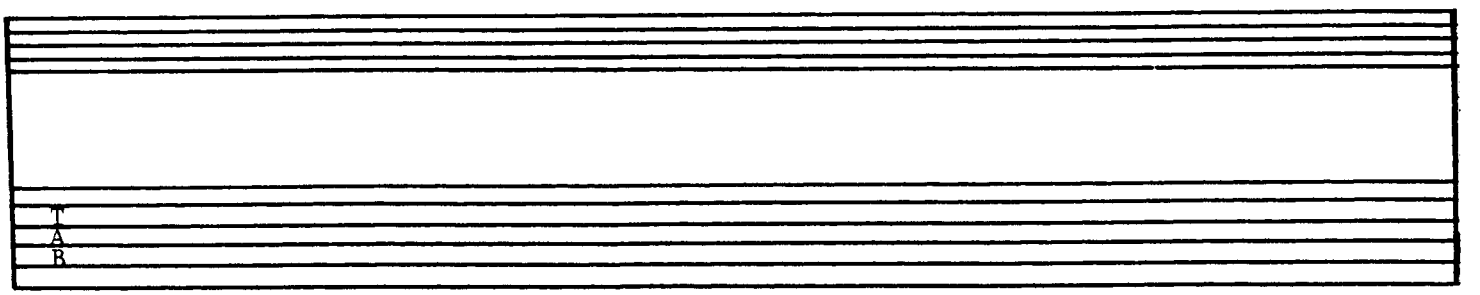
TAB

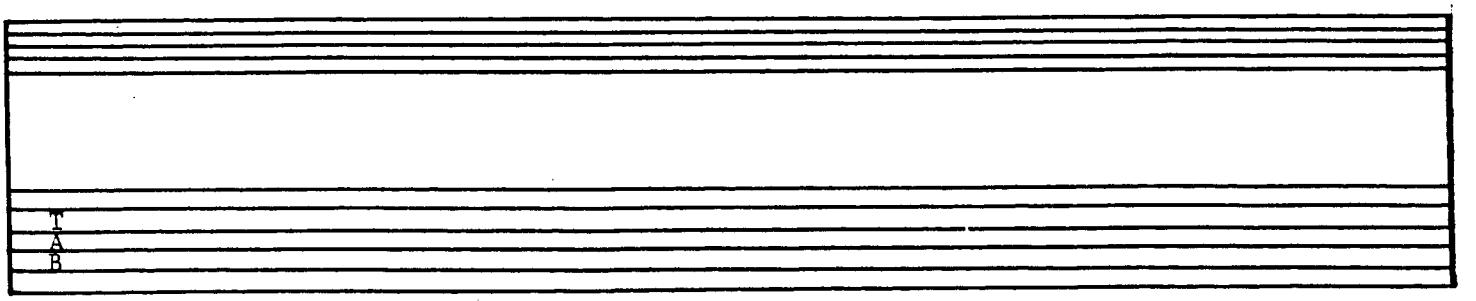
TAB

Key of D
Capo 2nd Fret

WAY DOWNTOWN

ARRANGED BY TONY RICE

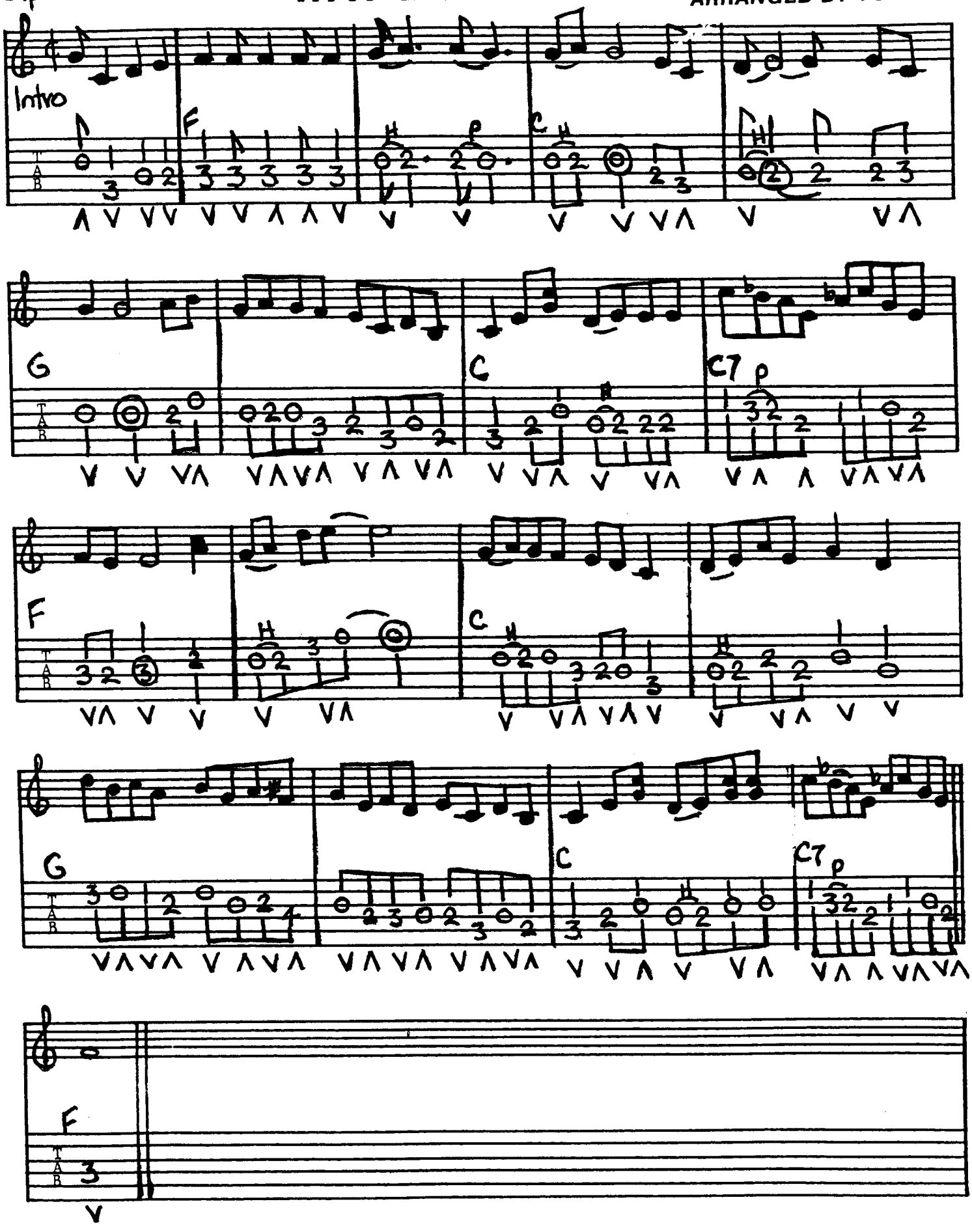

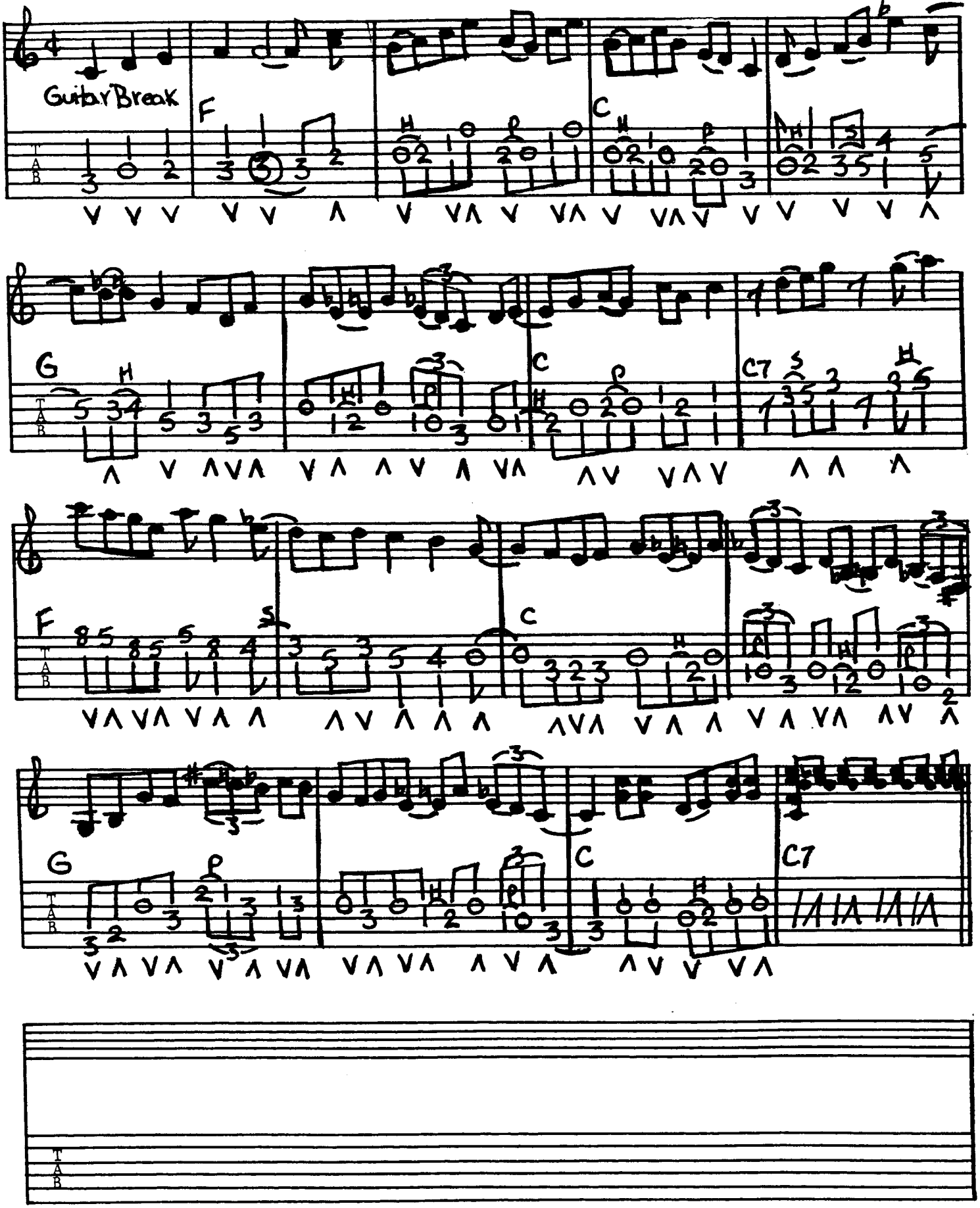
Guitar Break
F
C
G
C
C7
F
C
G
C
C7
TAB

Key of A
Capo 2nd Fret

STONEY CREEK

ARRANGED BY TONY RICE

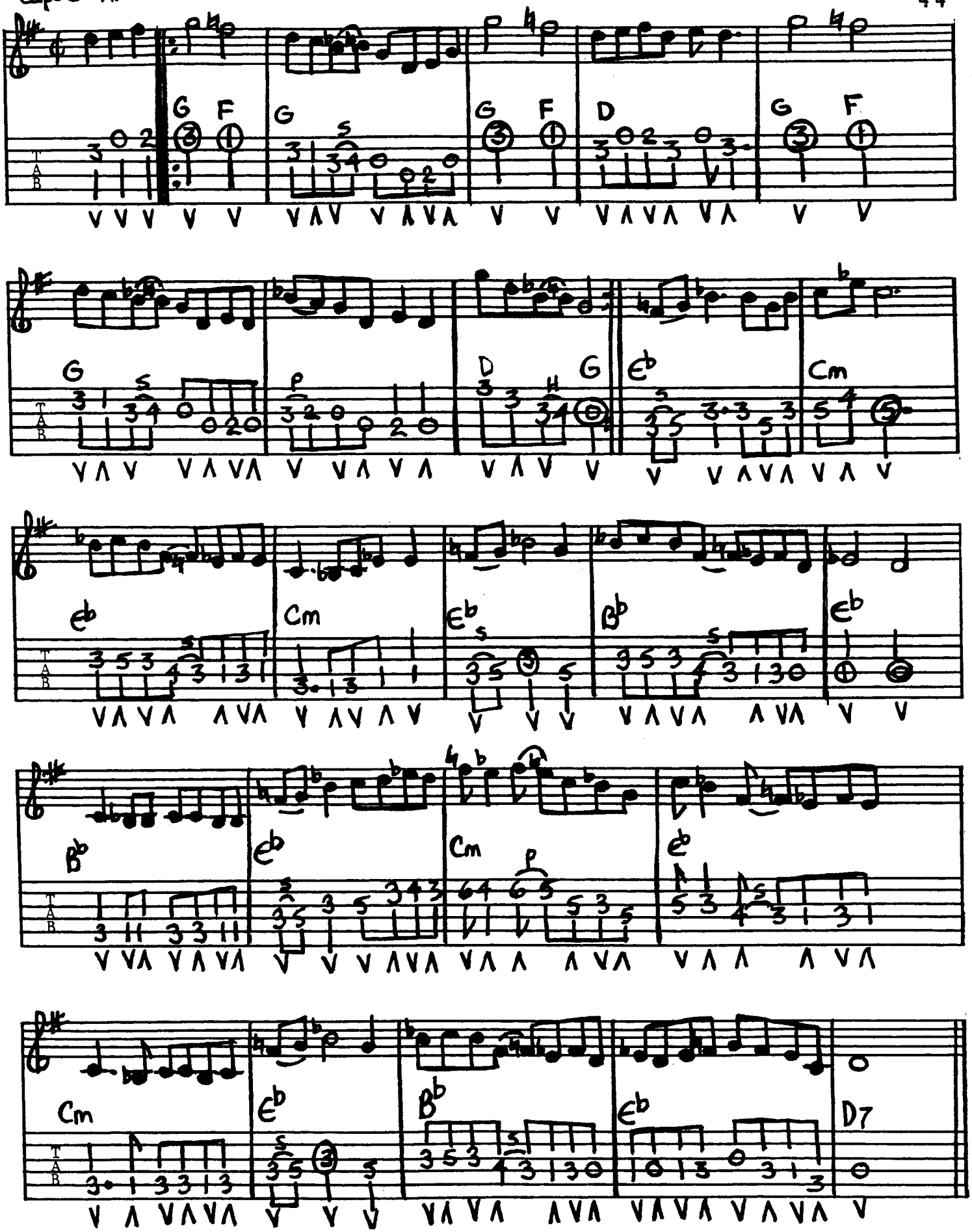

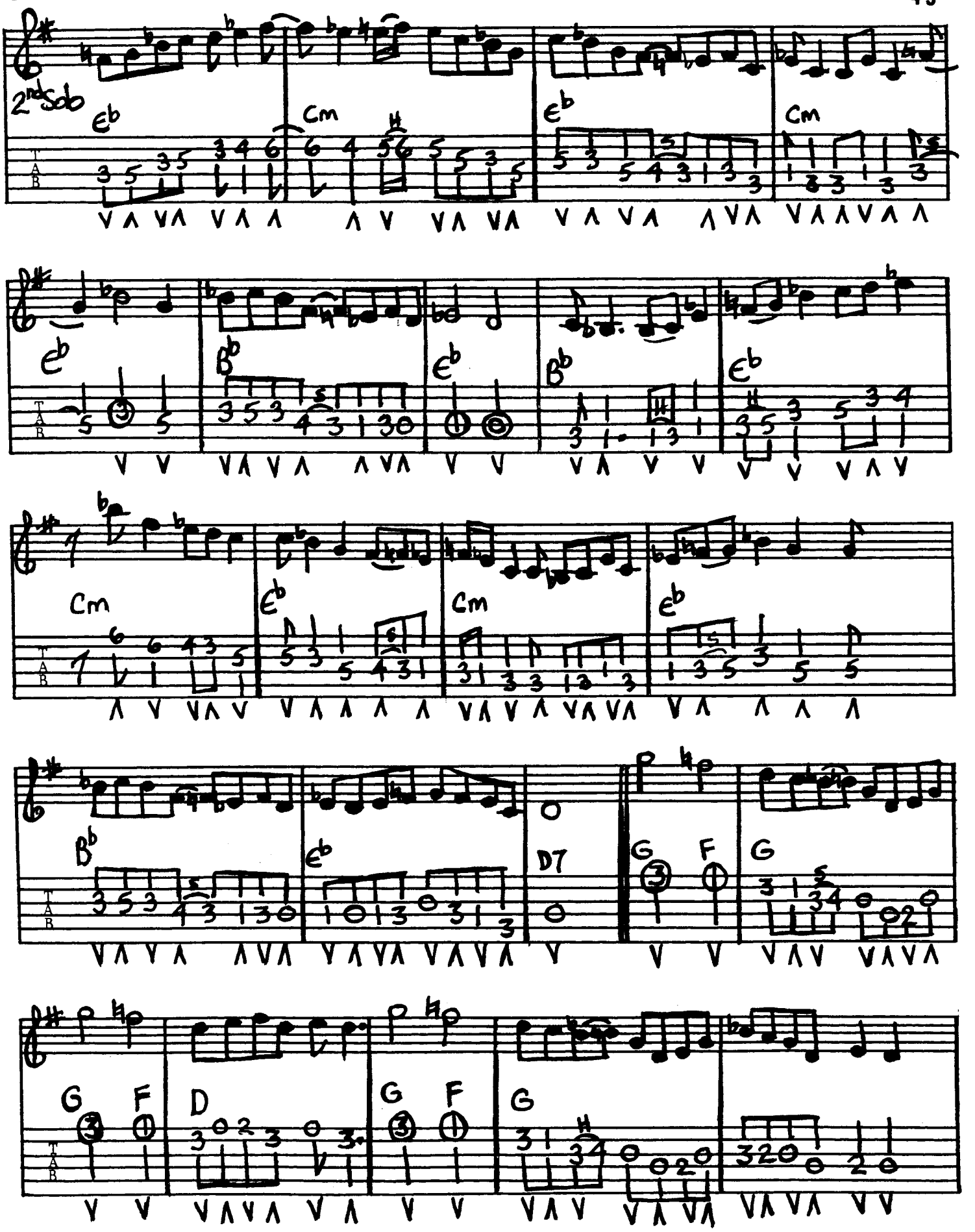
2nd Solo
Eb
Cm
Eb
Cm
Eb
Bb
Eb
Bb
Eb
Cm
Eb
Cm
Eb
Bb
Eb
D7
G
F
G
G
F
D
G
F
G

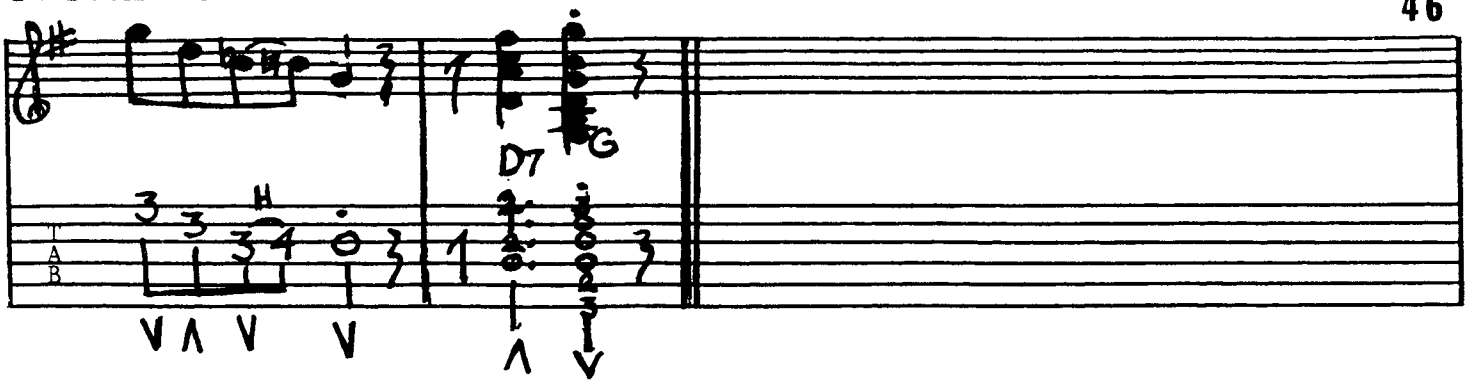
D#
D7
G
TAB

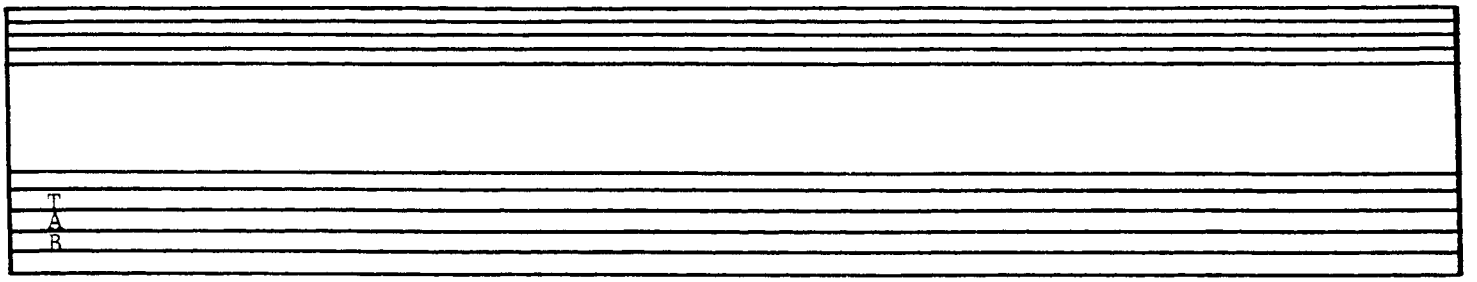
TAB

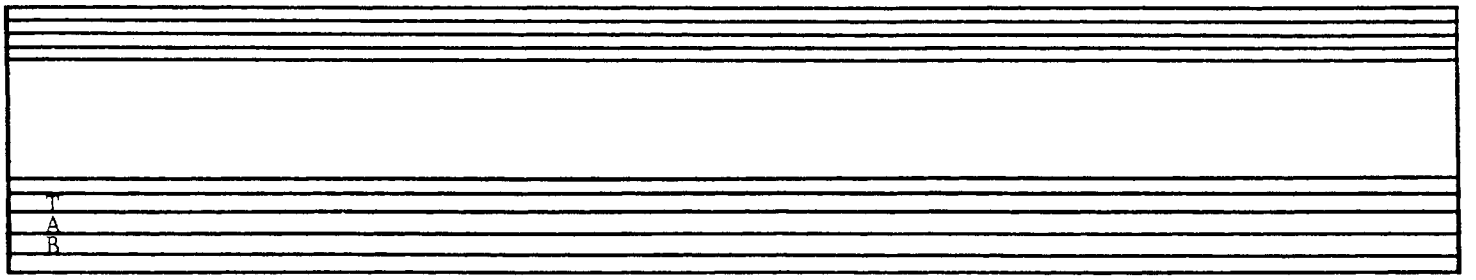
TAB

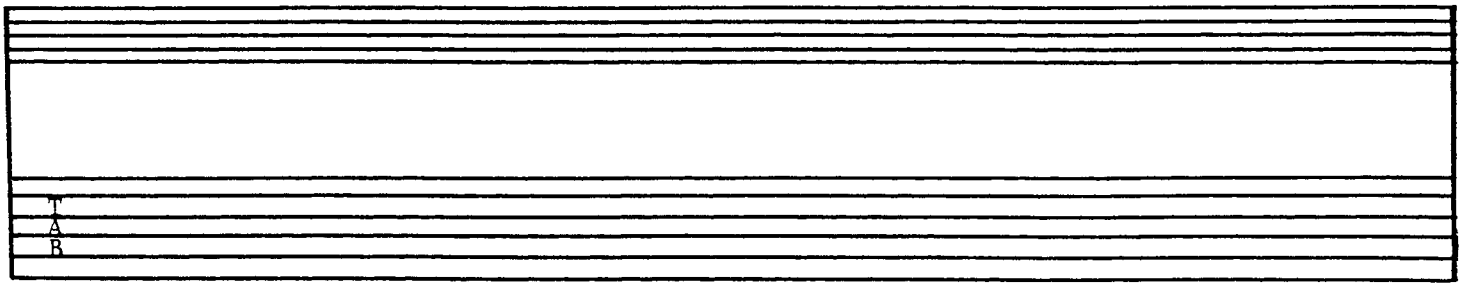
TAB

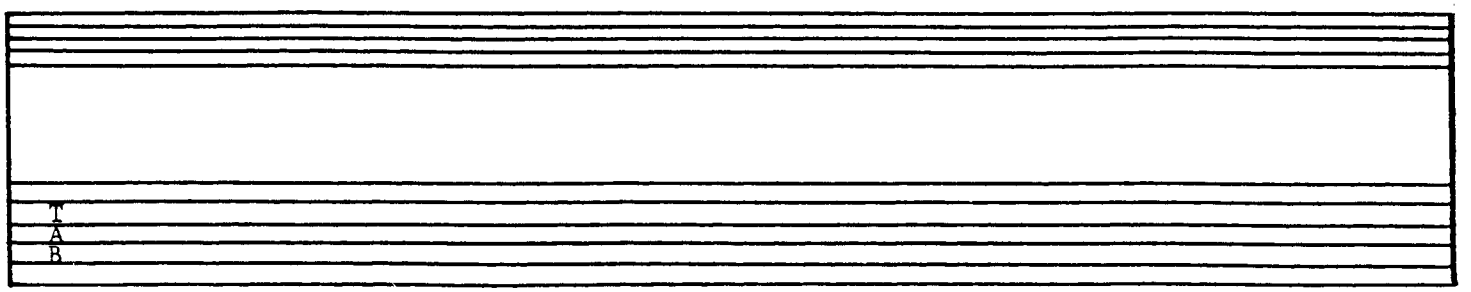
TAB

Key of F

HILLS OF ROAN COUNTY

ARRANGED BY TONY RICE

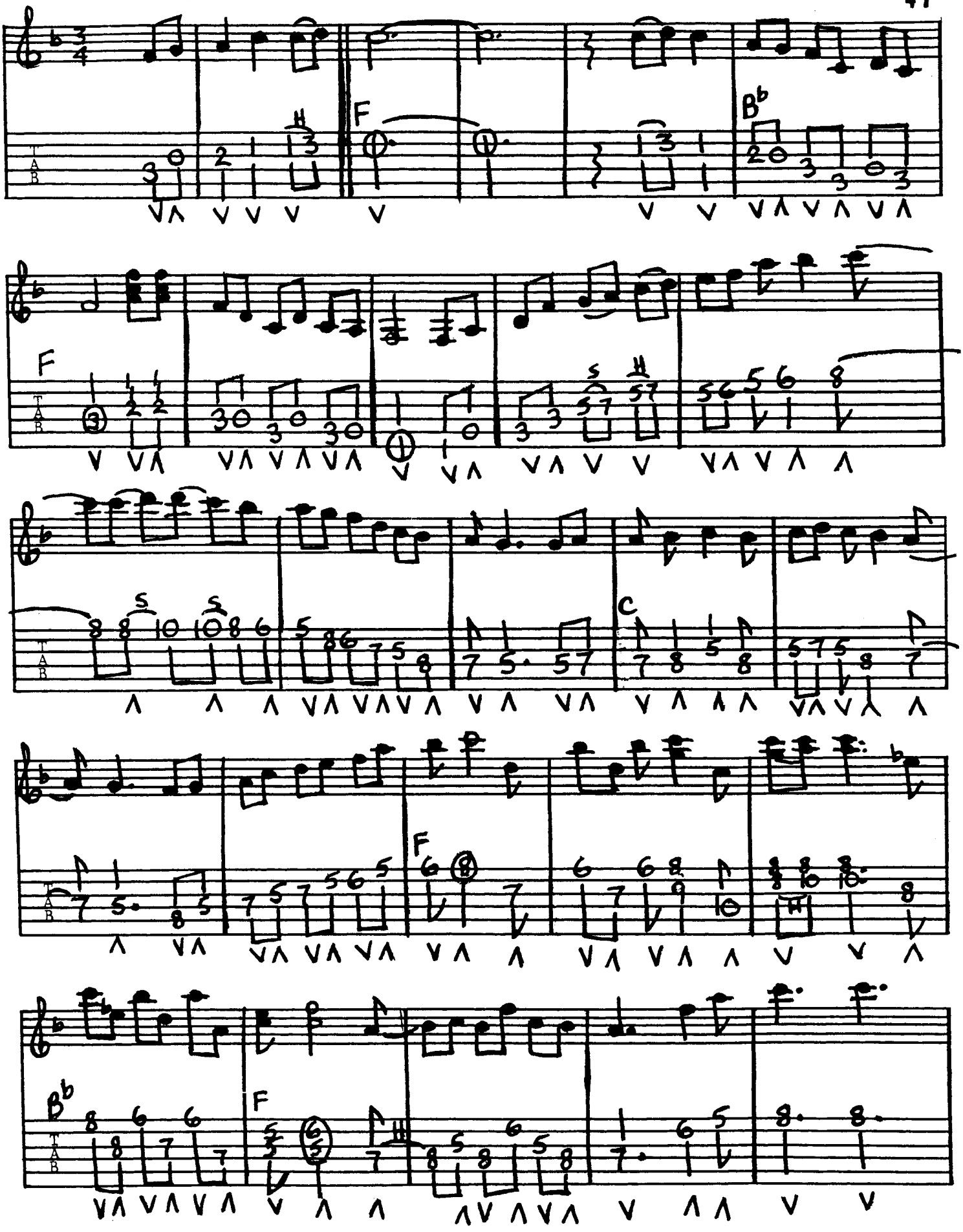

HILLS OF ROAN COUNTY

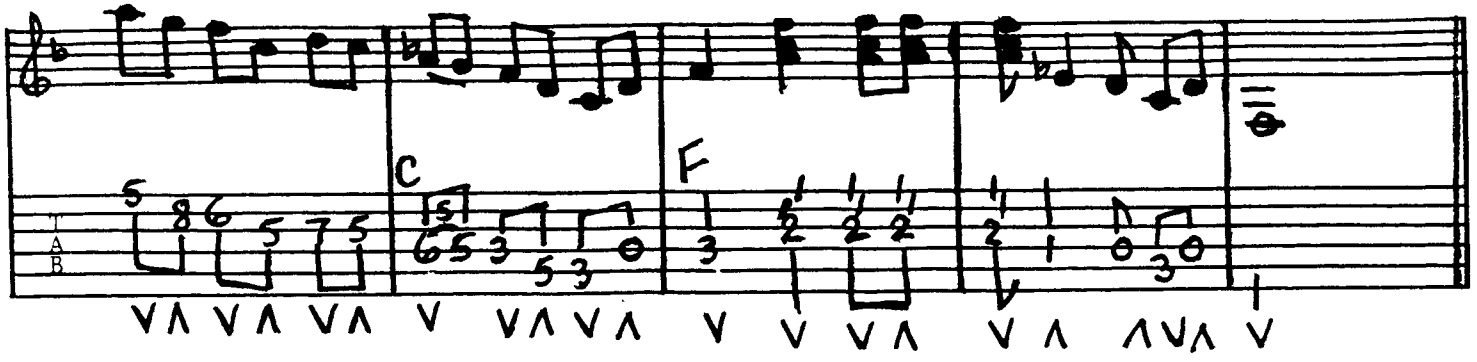

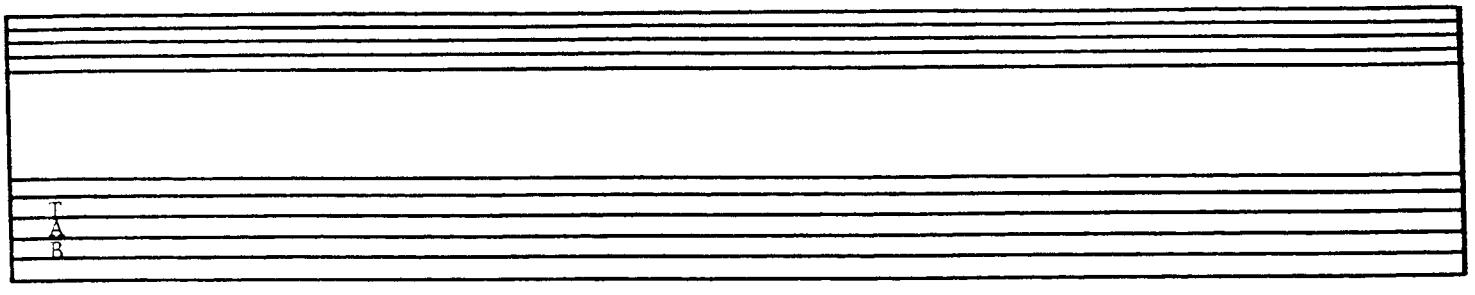

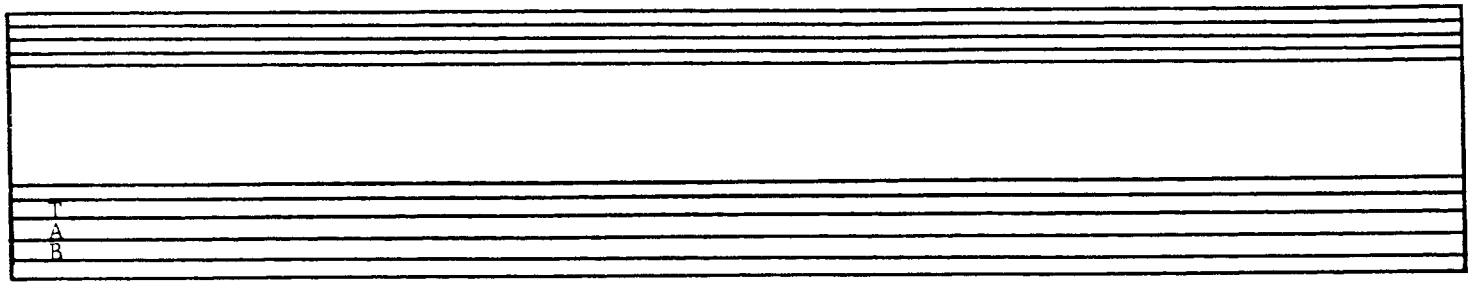

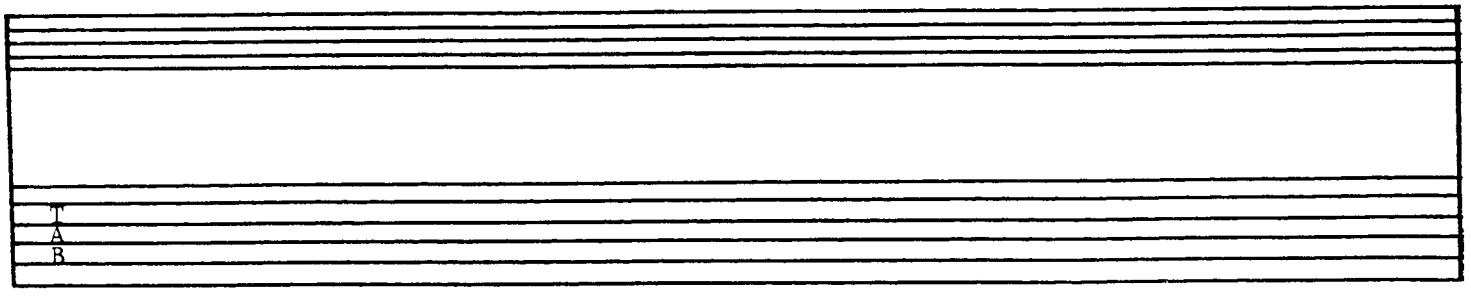

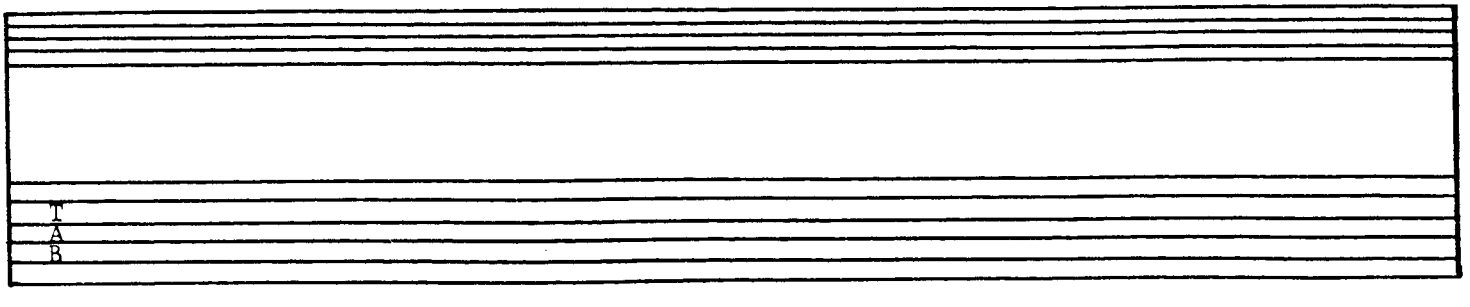

Key of D
Capo 2nd Fret

8th OF JANUARY

ARRANGED BY TONY RICE

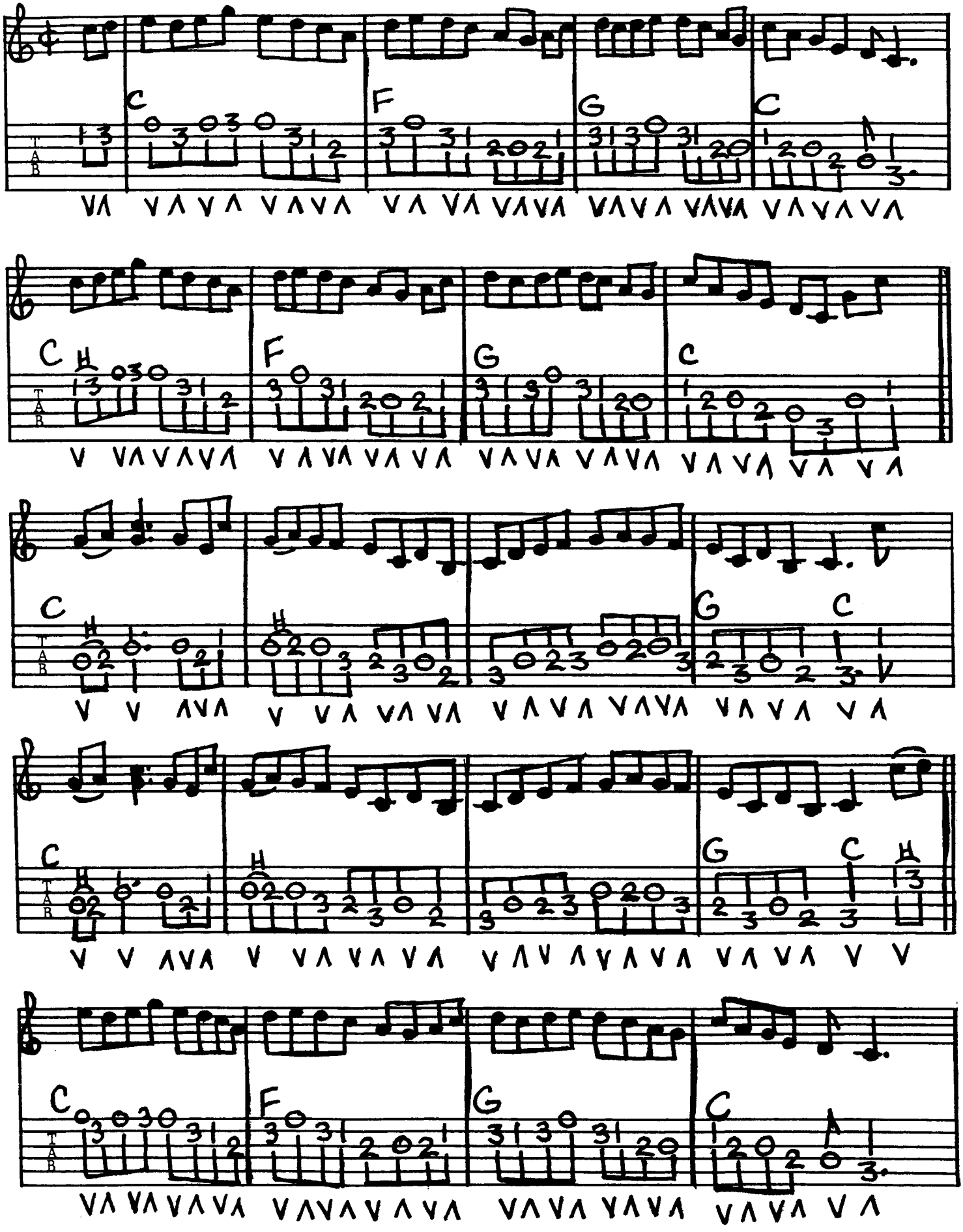

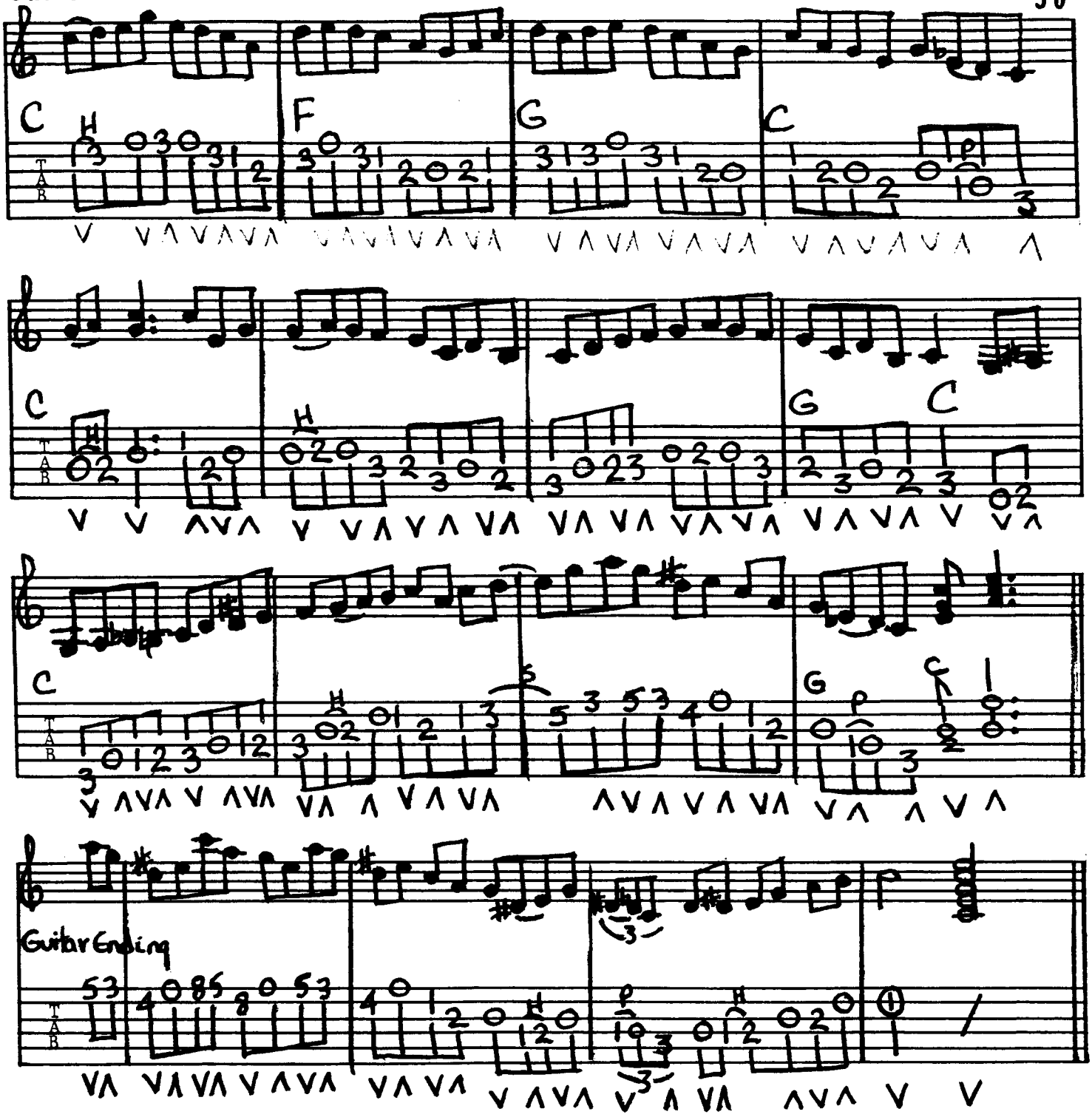
C
F
G
C
C
G
C
C
G
C
Guitar Ending

Key of A
Capo 2nd Fret

BIG MON

ARRANGED BY TONY RICE

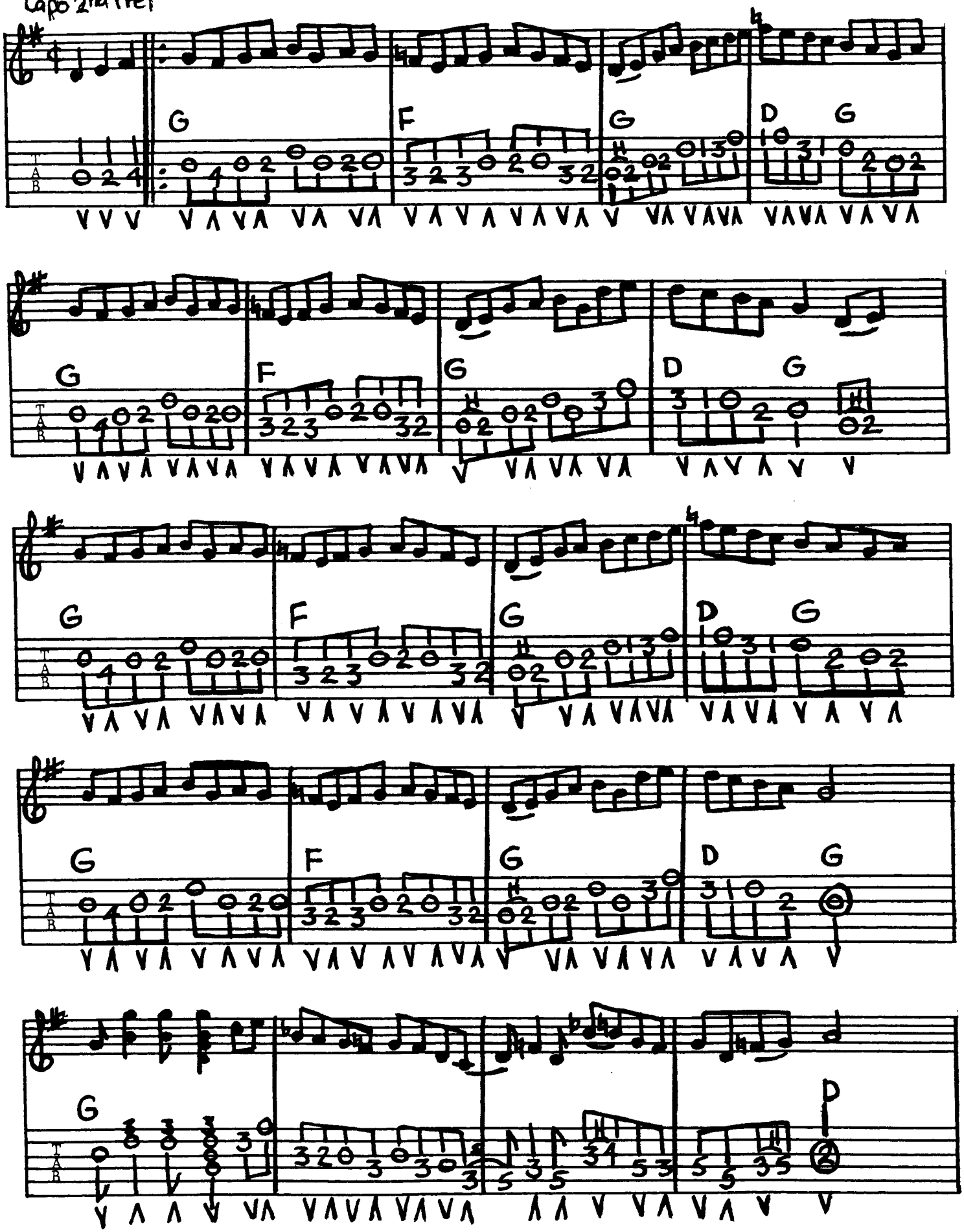

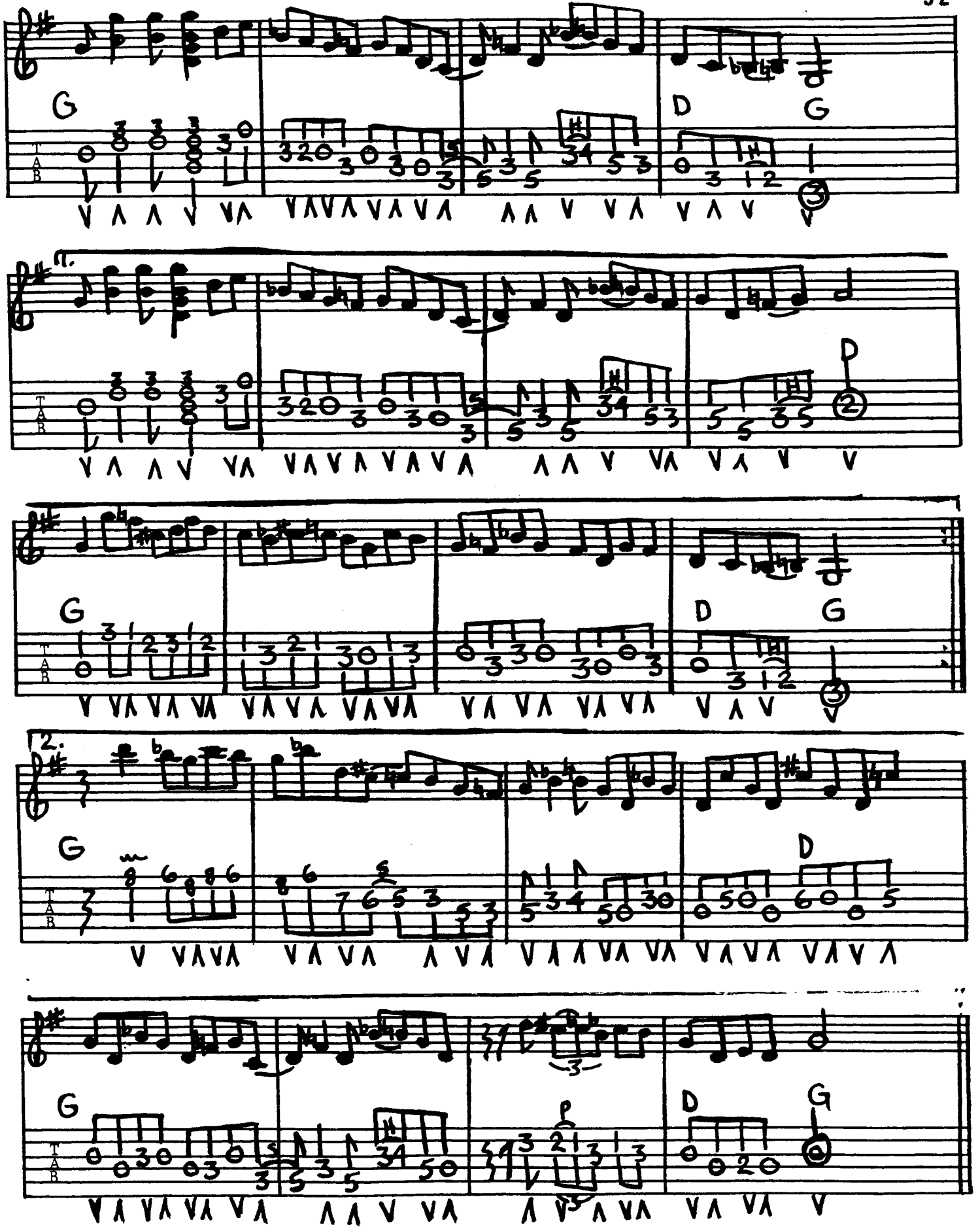
G
D
G
1.
D
2.
G
D
G
D
G

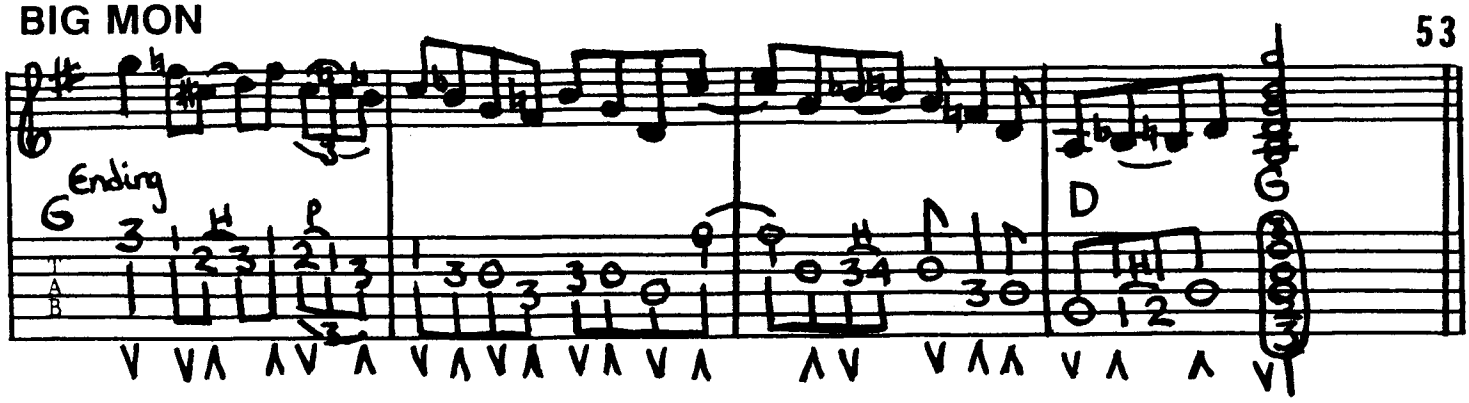
Ending
G
D
G
TAB

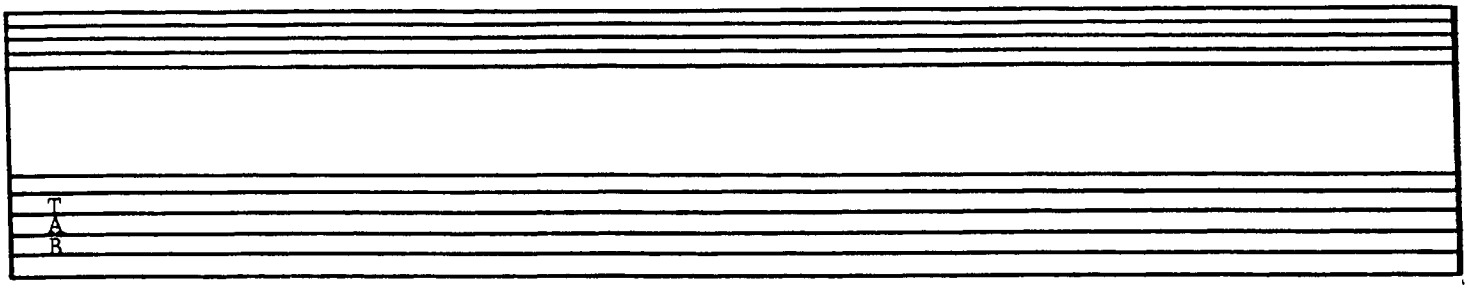
TAB

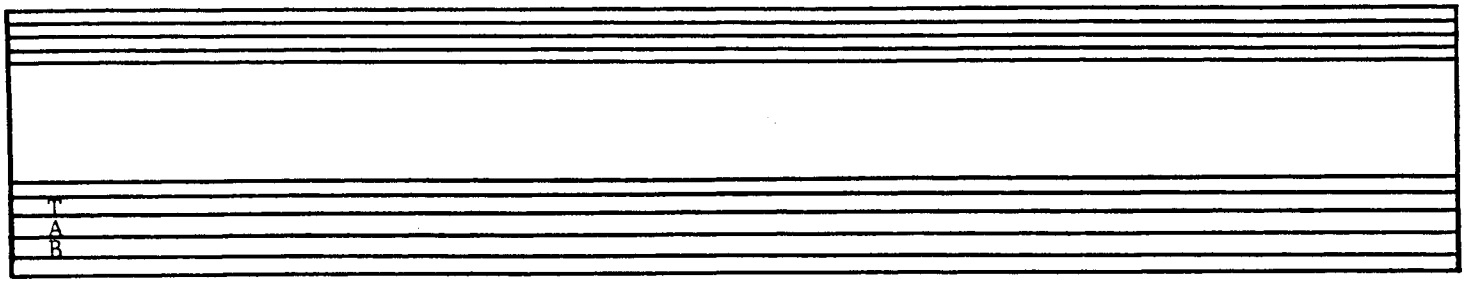
TAB

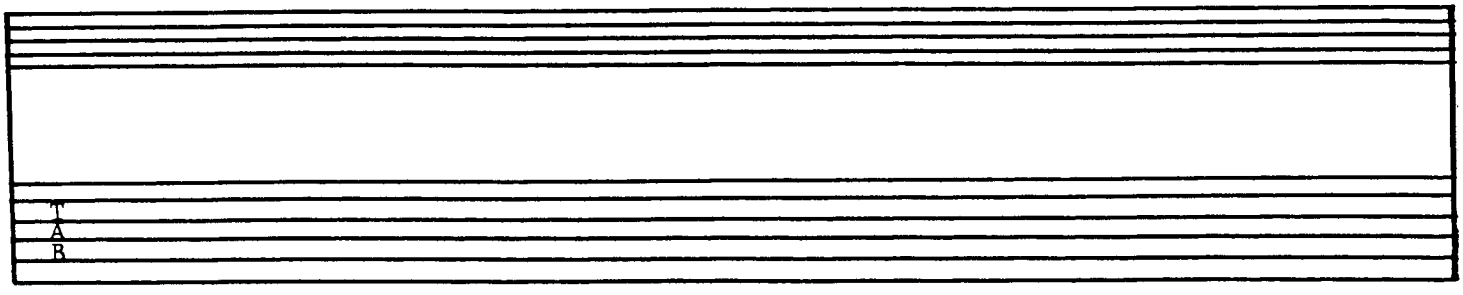
TAB

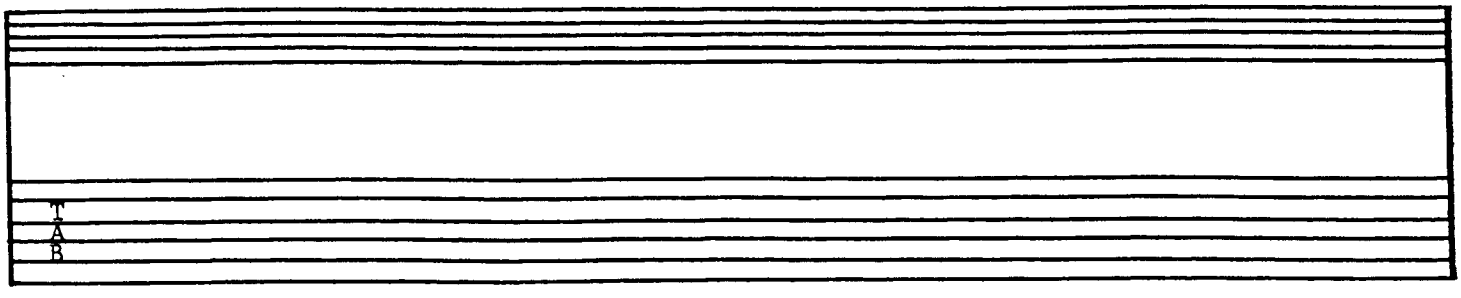
TAB

TEMPERANCE REEL

ARRANGED BY TONY RICE

key of G

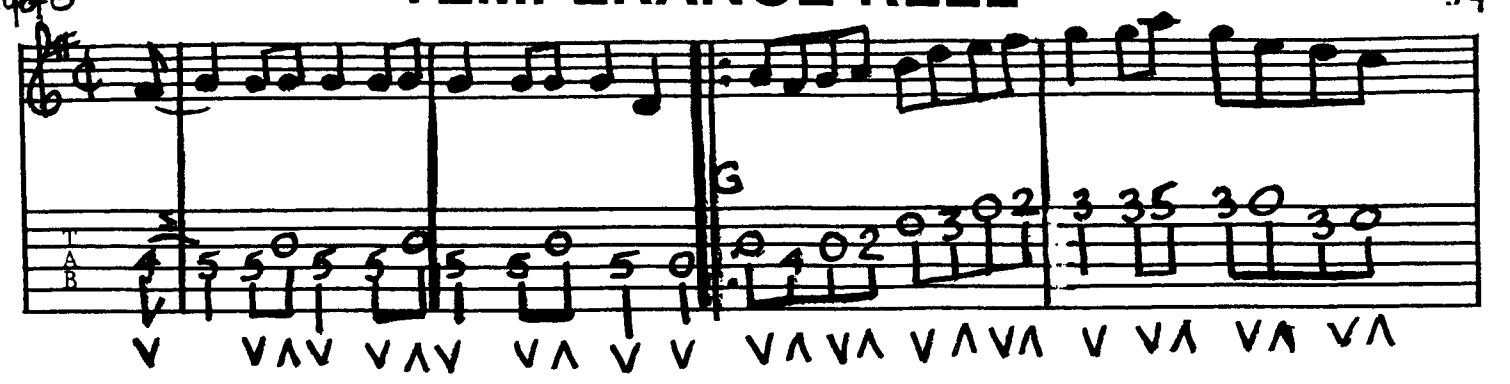

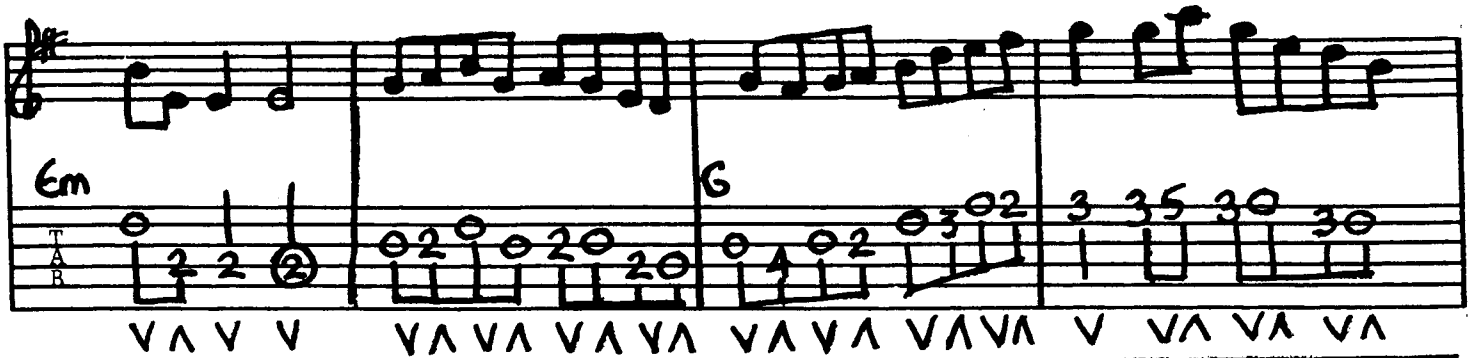

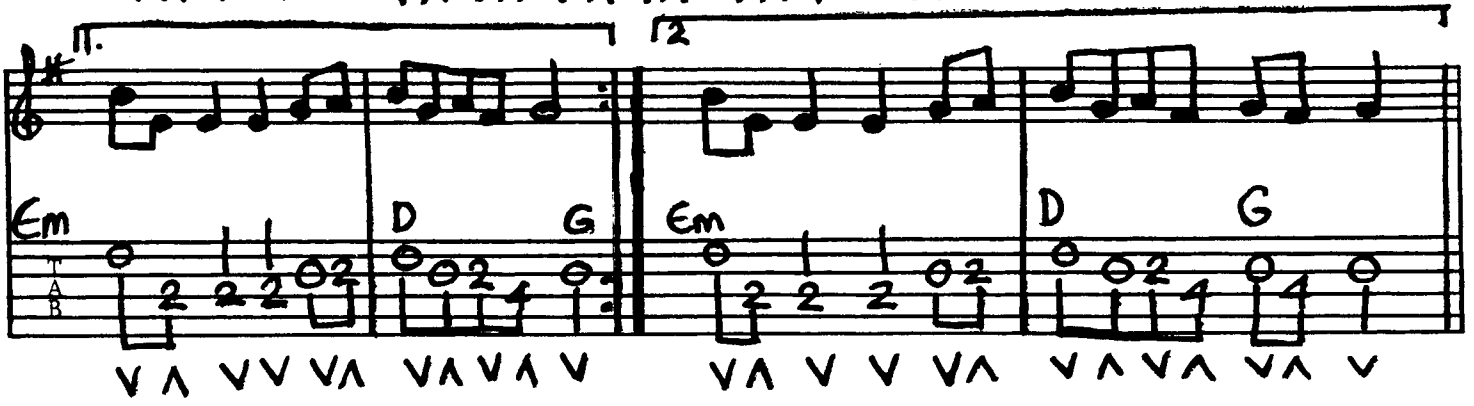

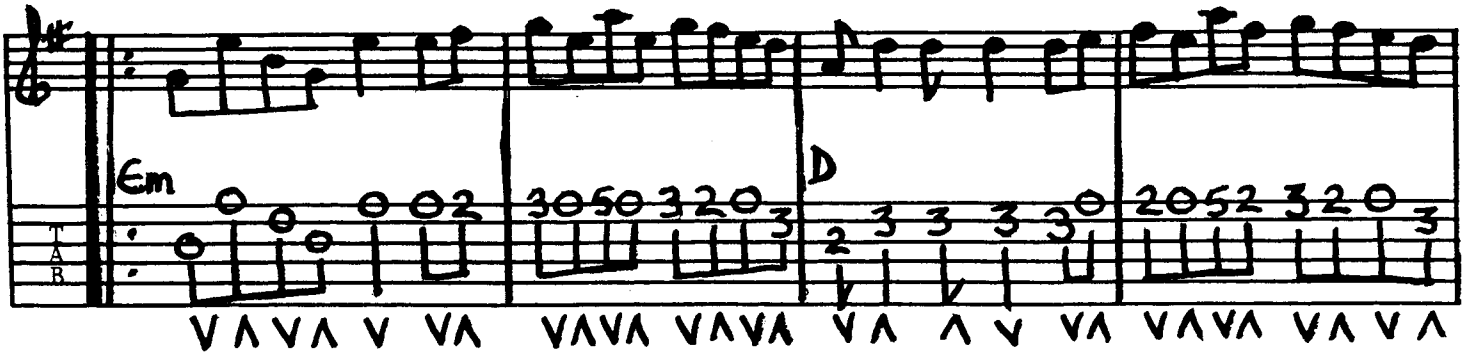

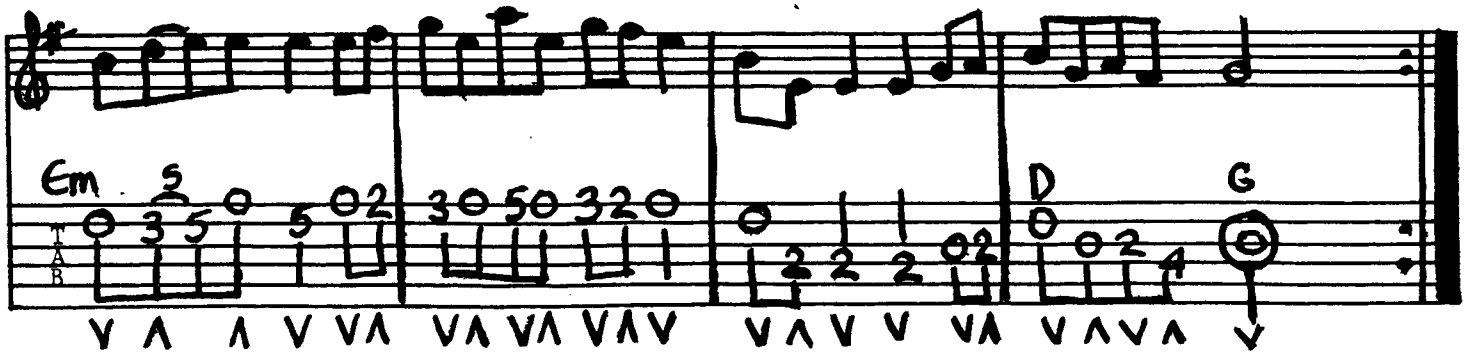

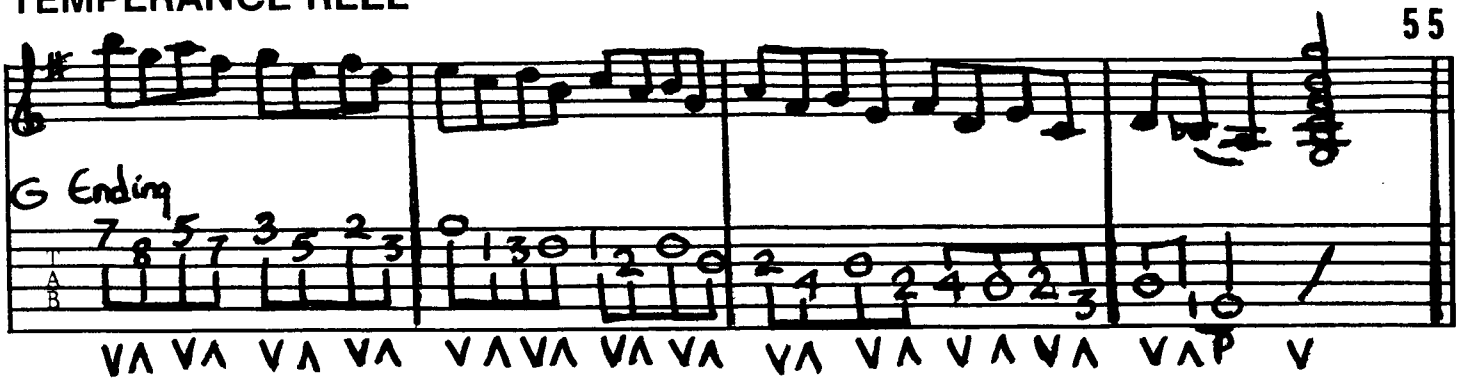
G Ending
TAB

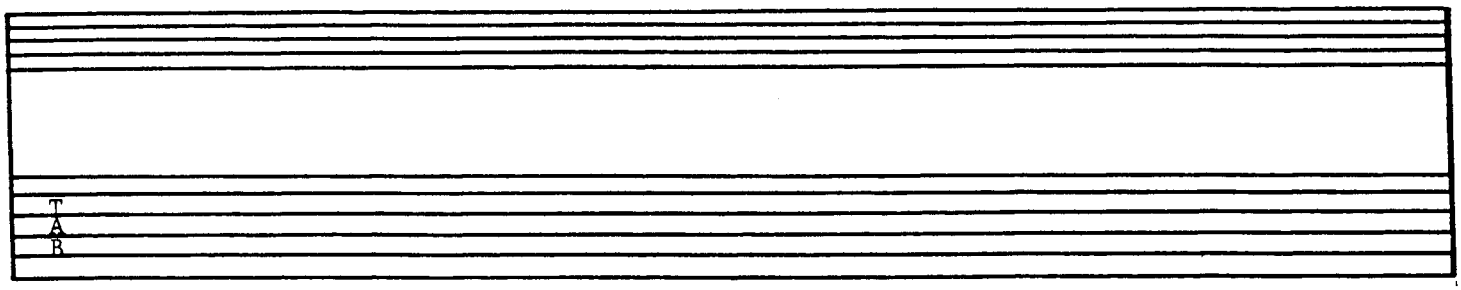
TAB

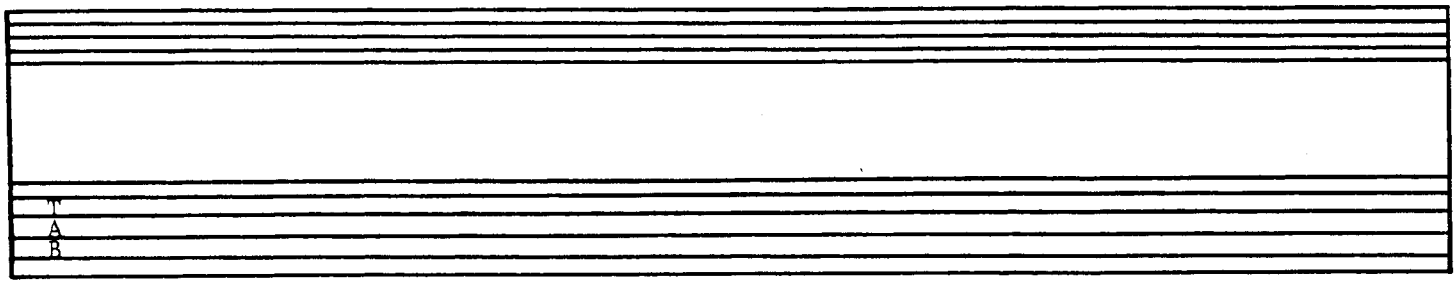
TAB

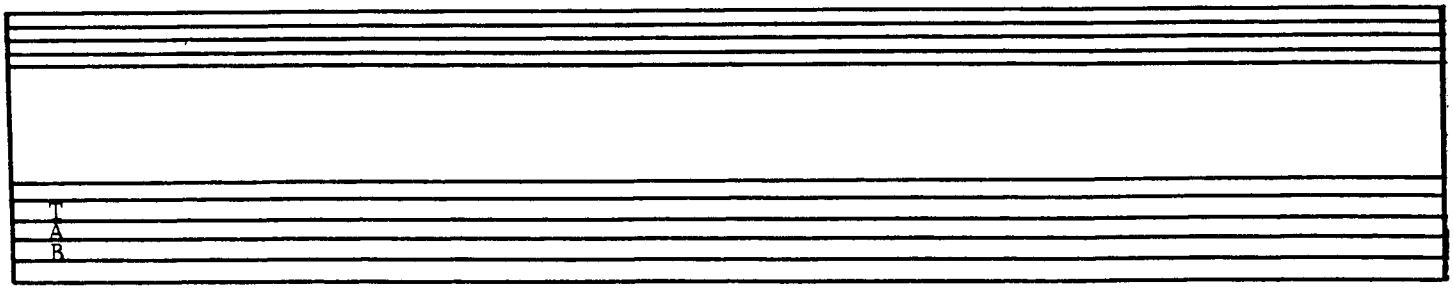
TAB

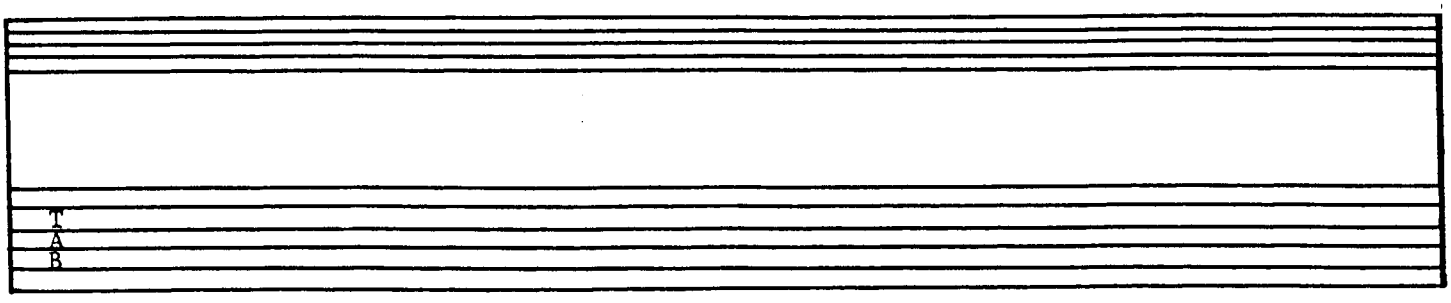
TAB

Key of D

OLD TRAIN

ARRANGED BY TONY RICE

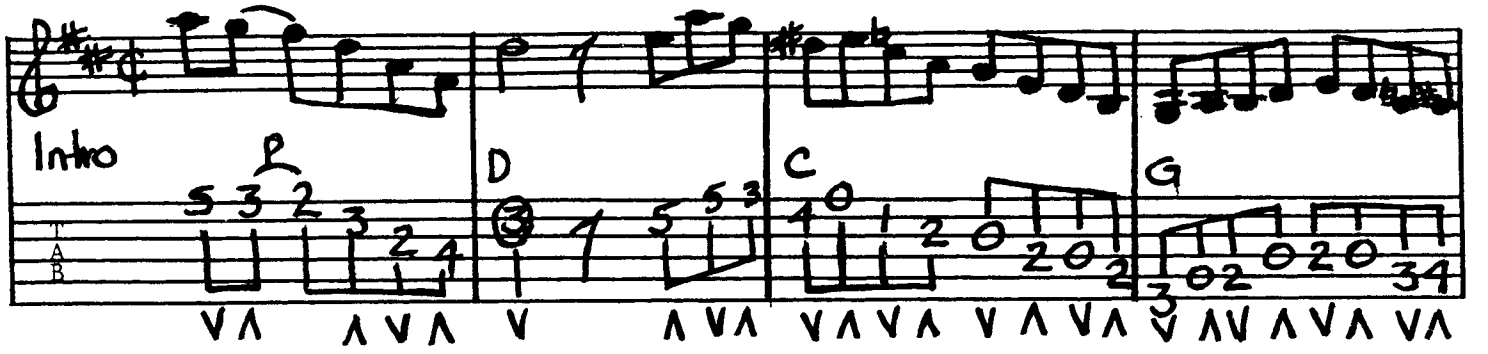

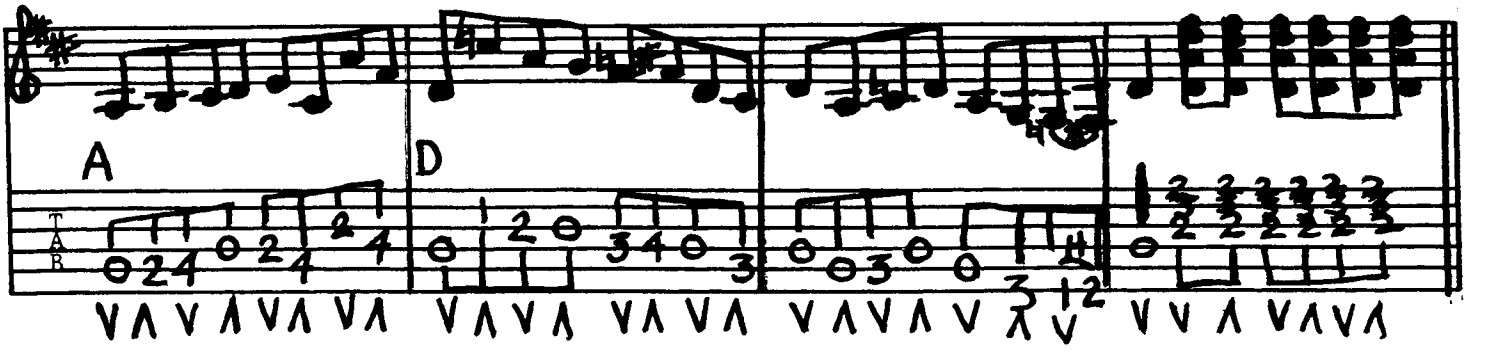

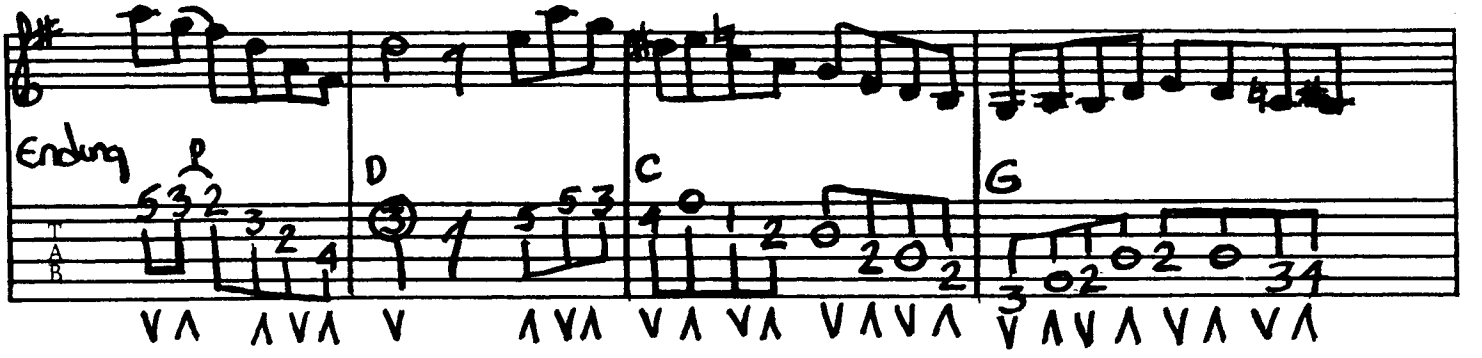

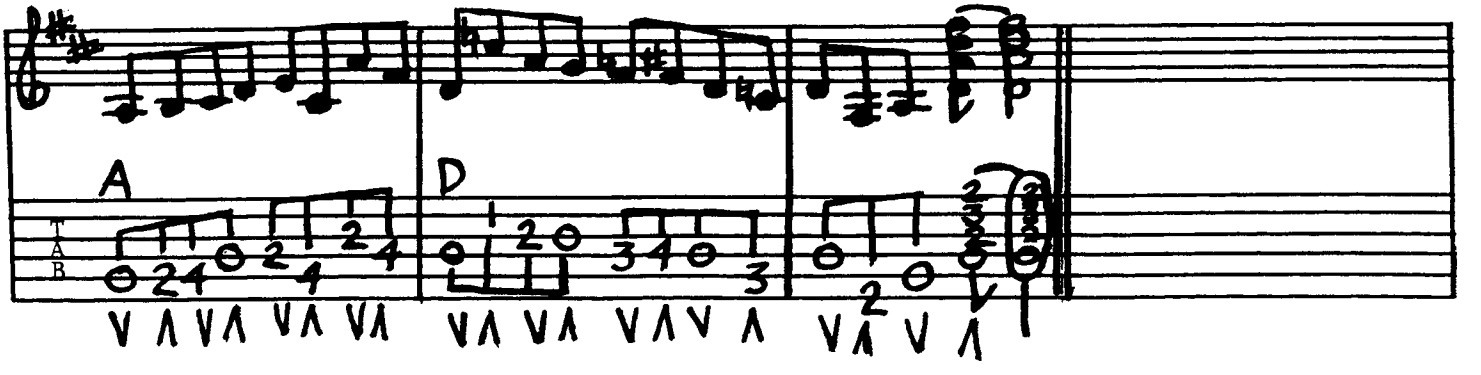

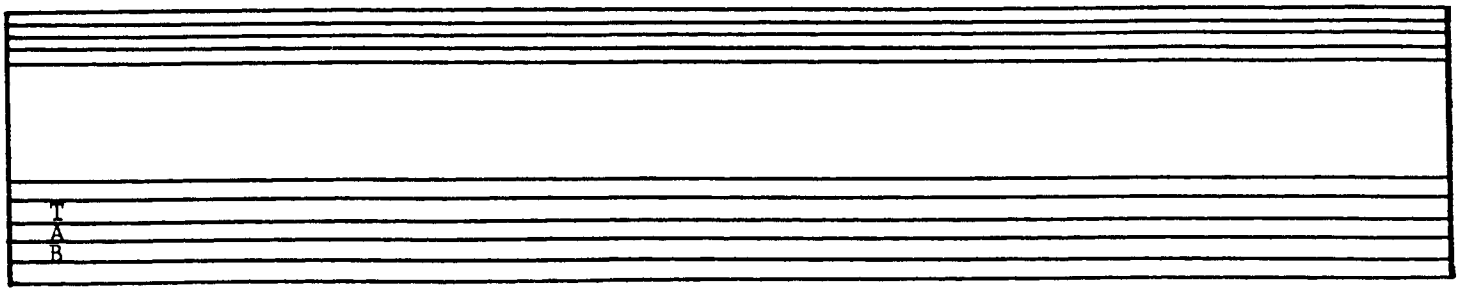

Key of Dm

MANZANITA

Tony Rice

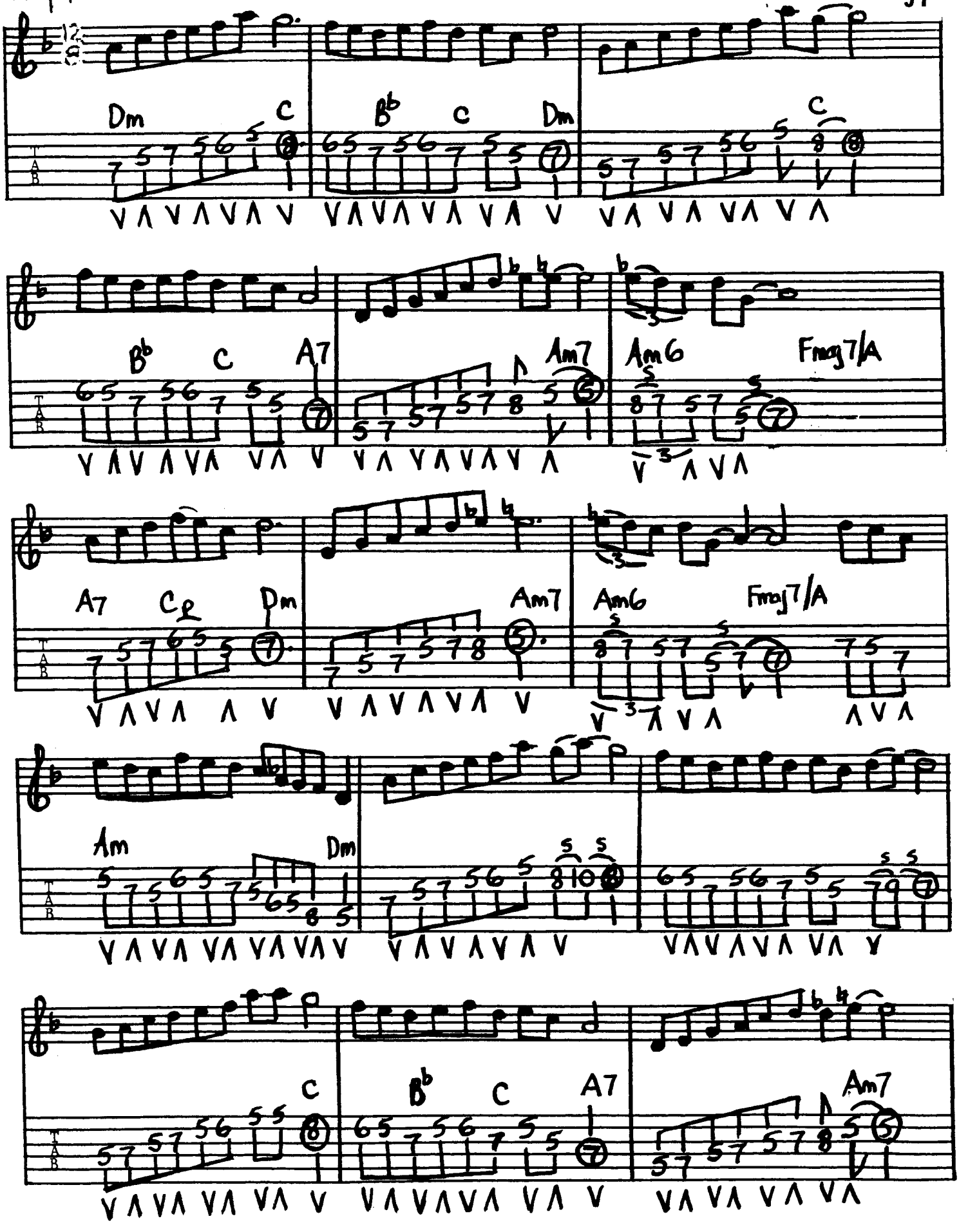

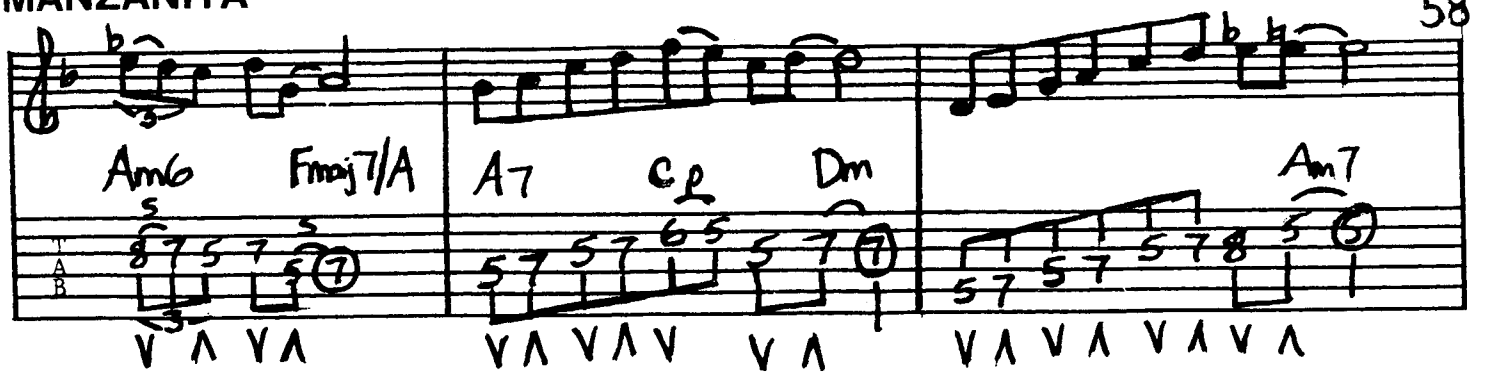
Am6
Fmaj7/A
A7
C
Dm
Am7

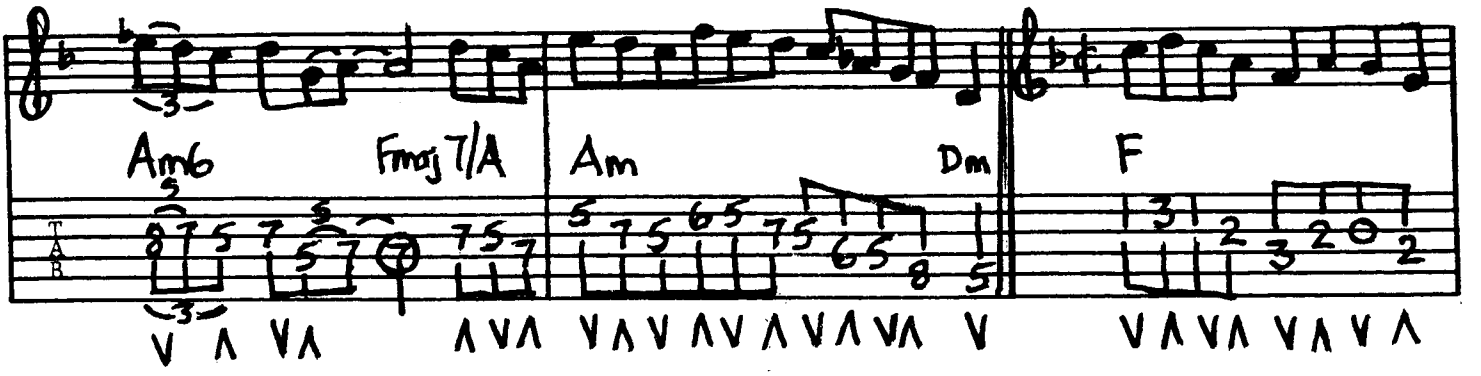
Am6
Fmaj7/A
Am
Dm
F

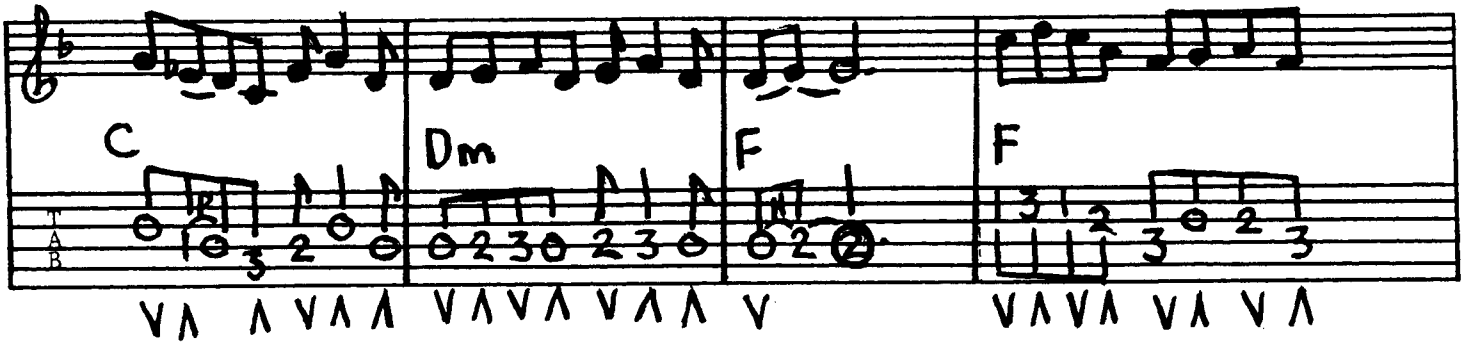
C
Dm
F
F

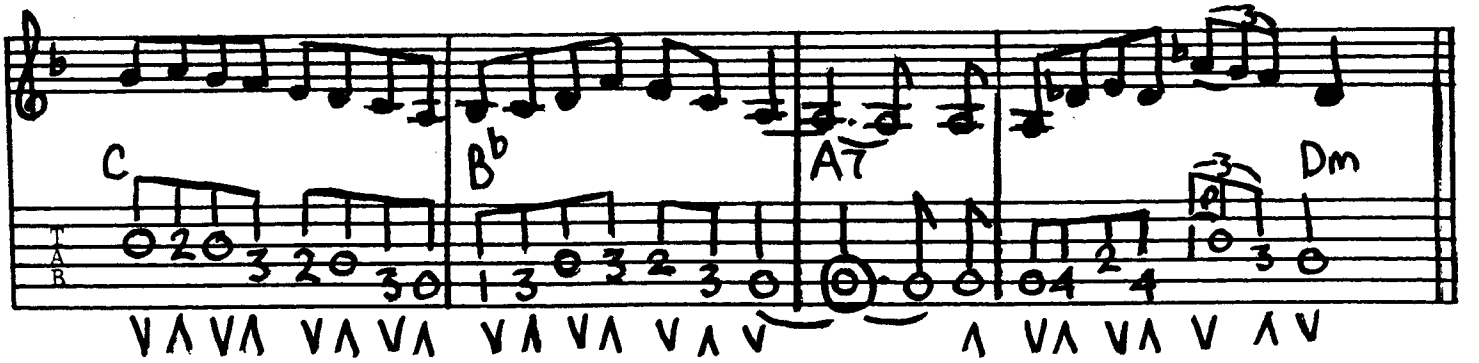
C
B♭
A7
Dm

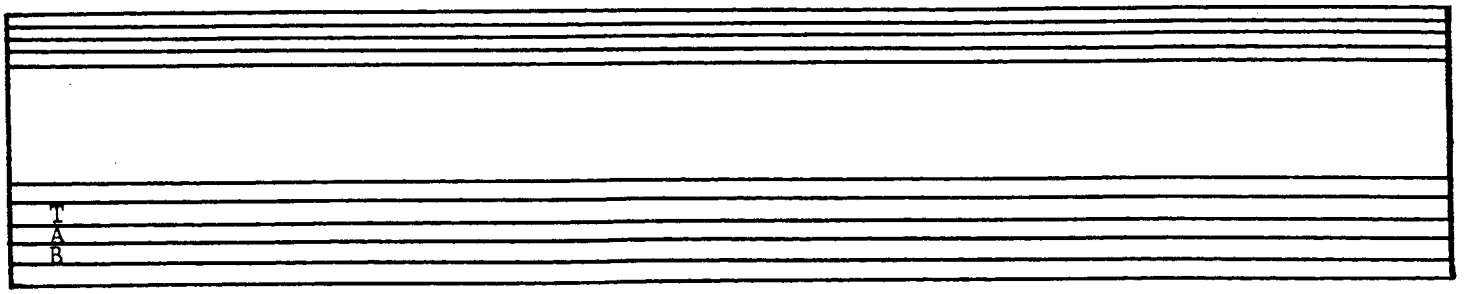

Key of Dm

LITTLE SADIE

ARRANGED BY TONY RICE

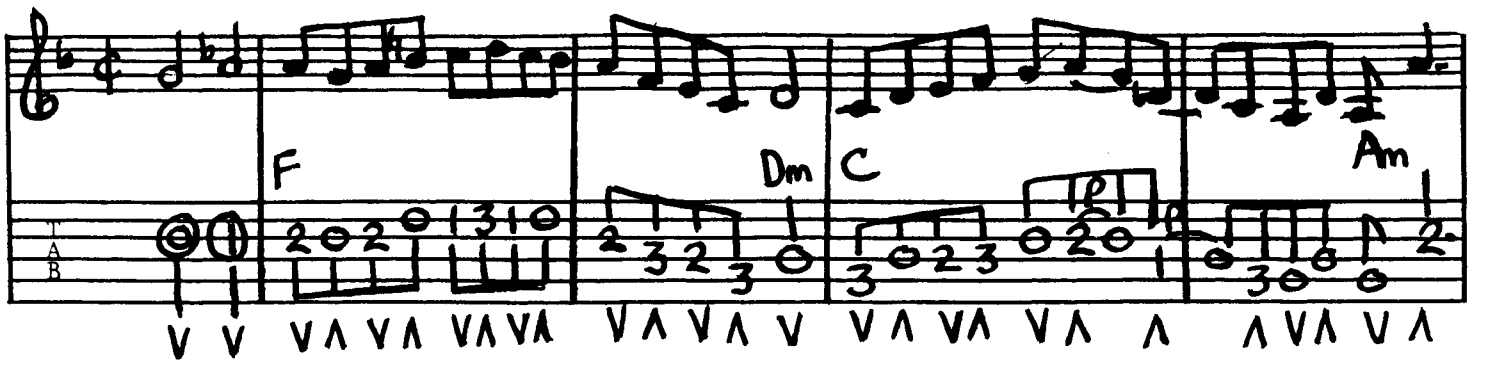

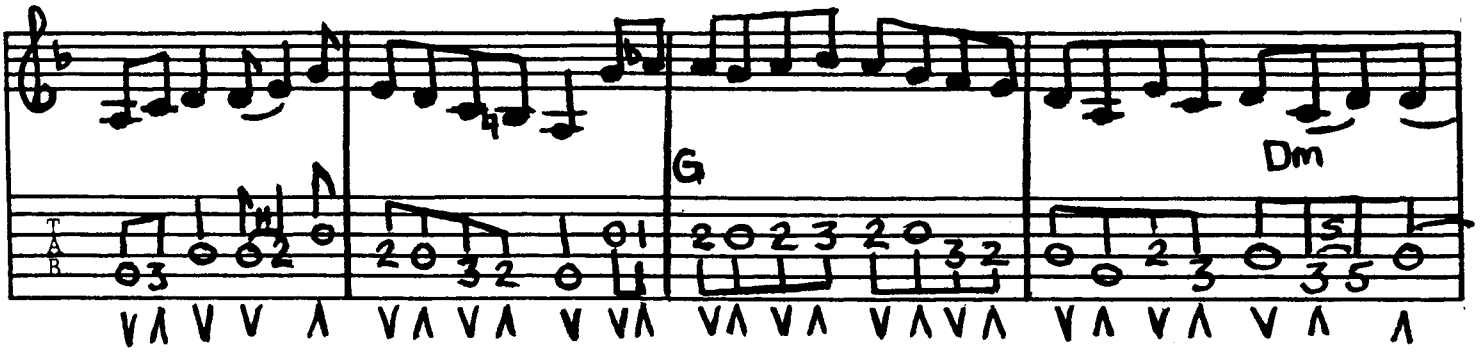

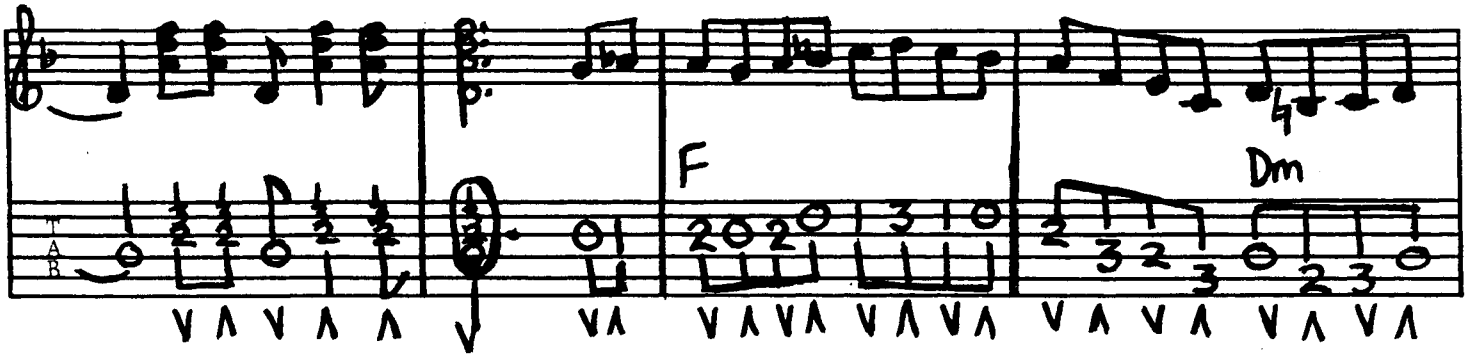

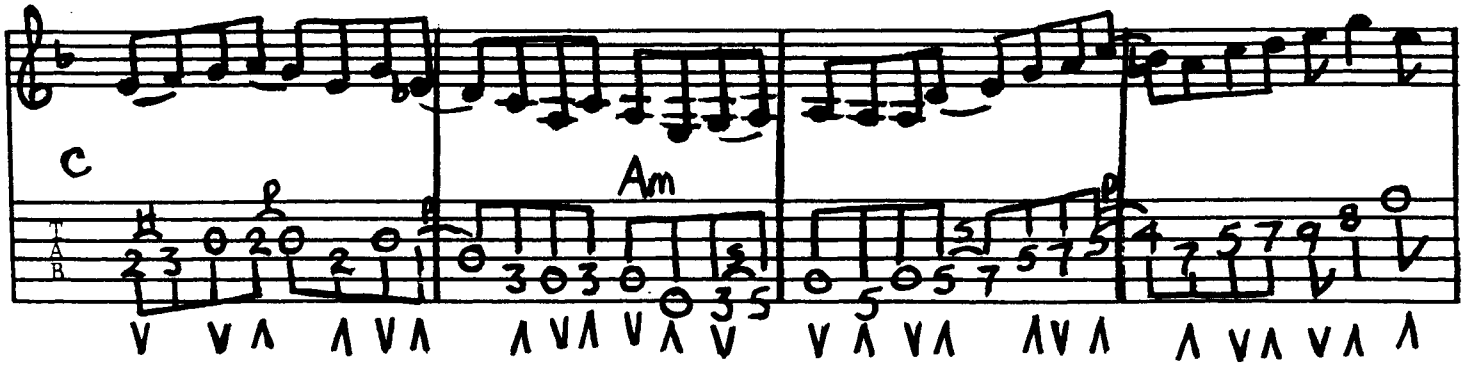

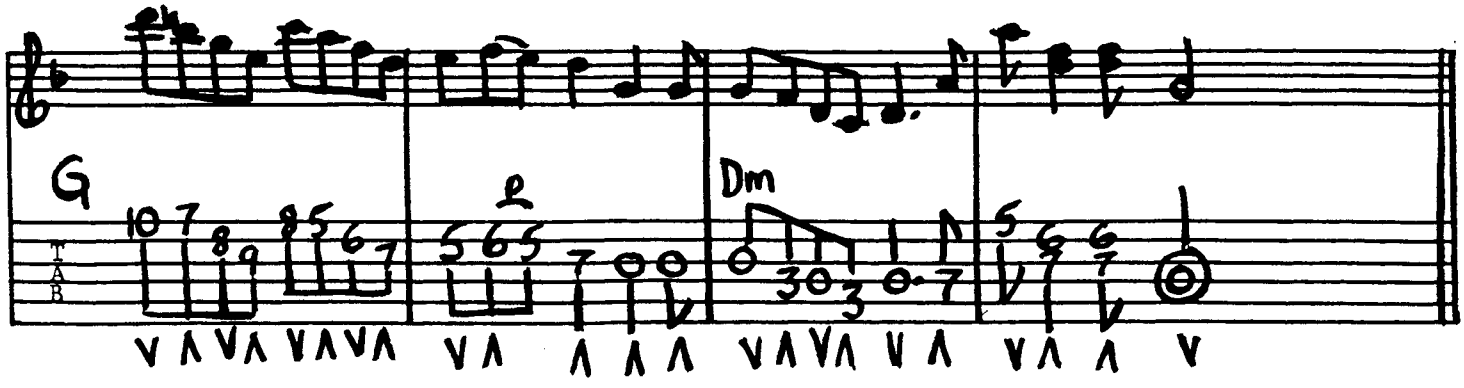

Key of G

BLACKBERRY BLOSSOM

ARRANGED BY TONY RICE

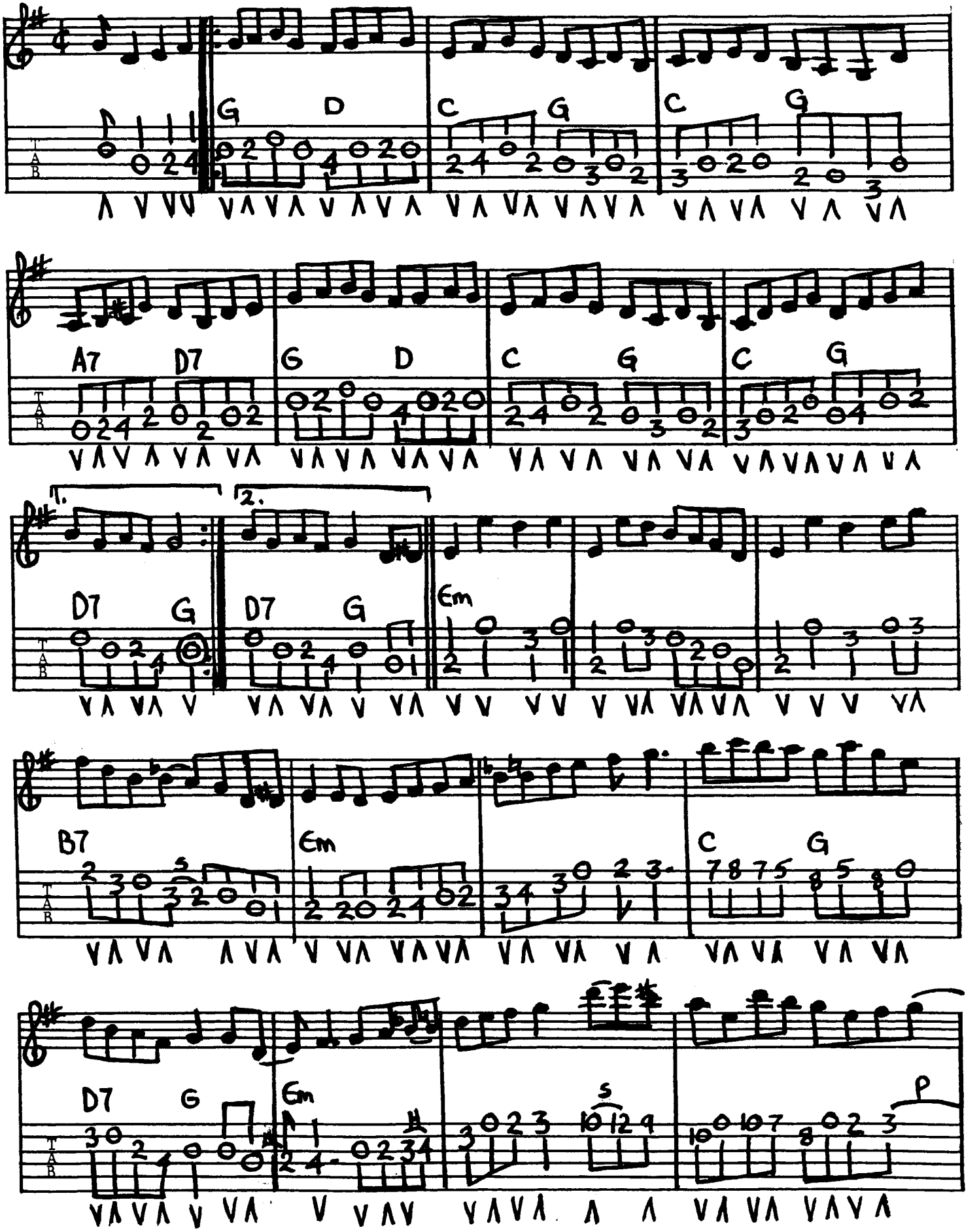

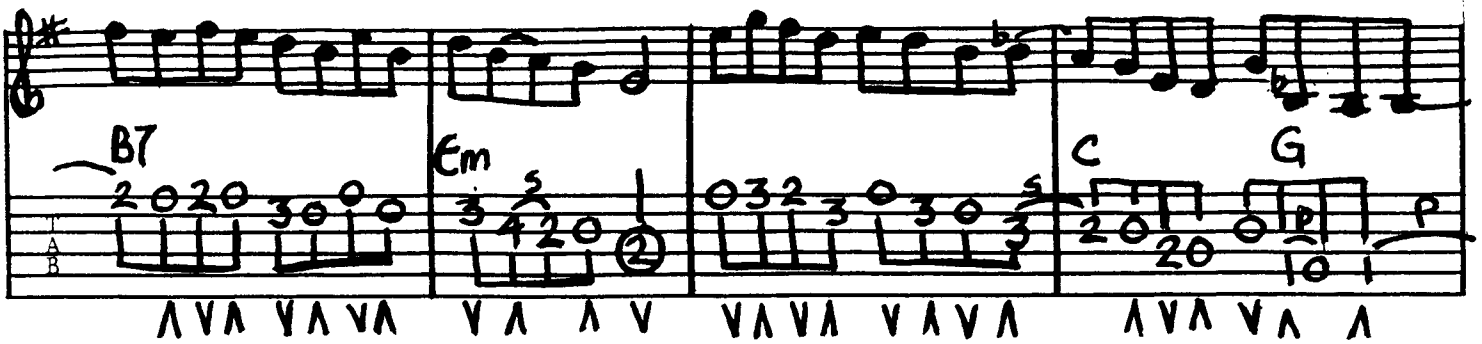
B7
Em
C
G

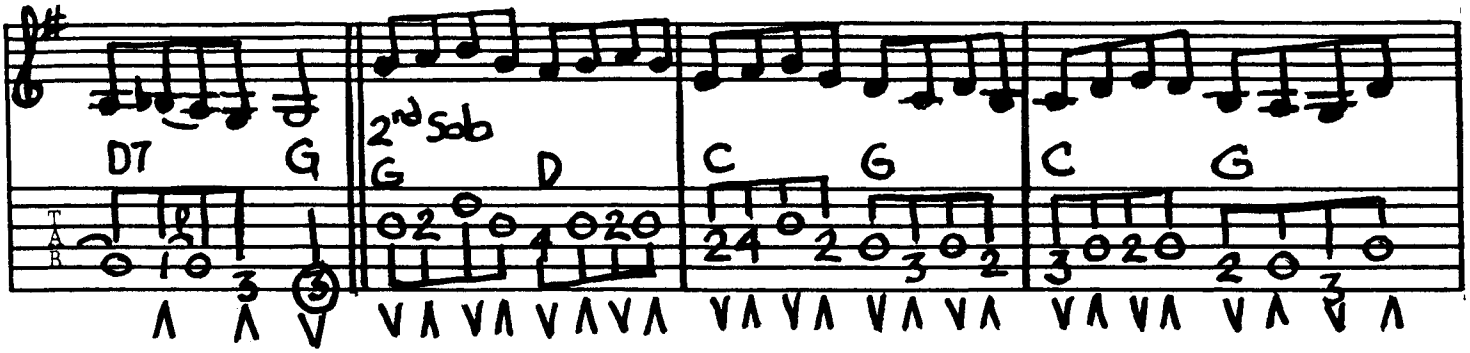
D7
G
2nd Solo
G
D
C
G
C
G

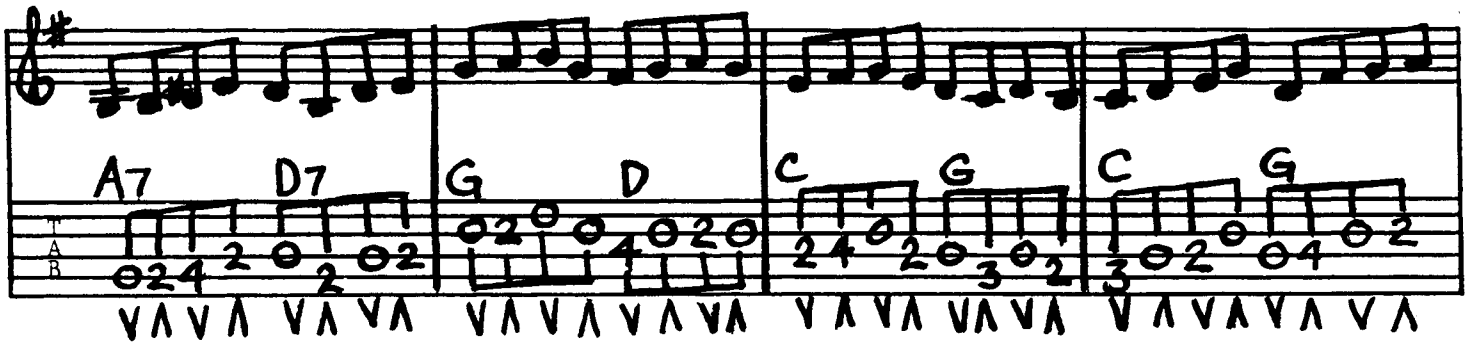
A7
D7
G
D
C
G
C
G

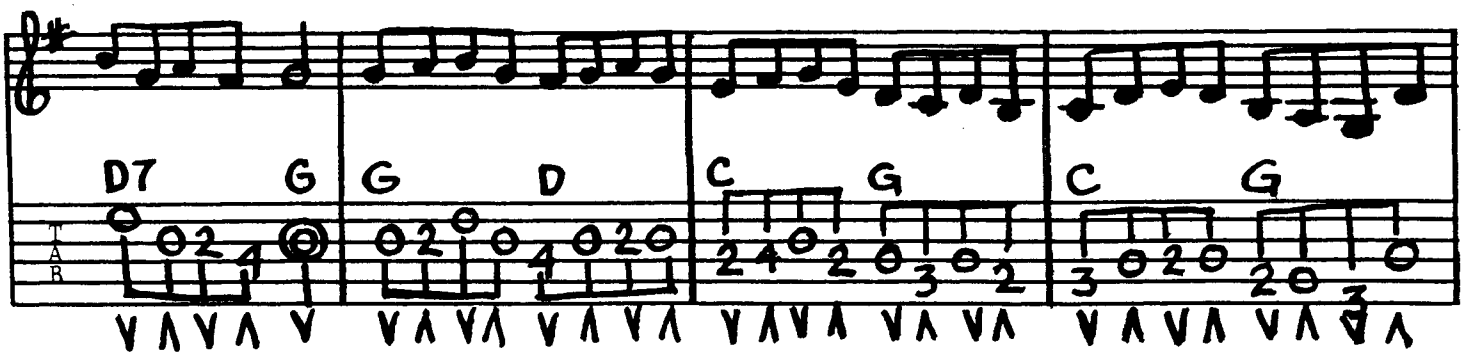
D7
G
G
D
C
G
C
G

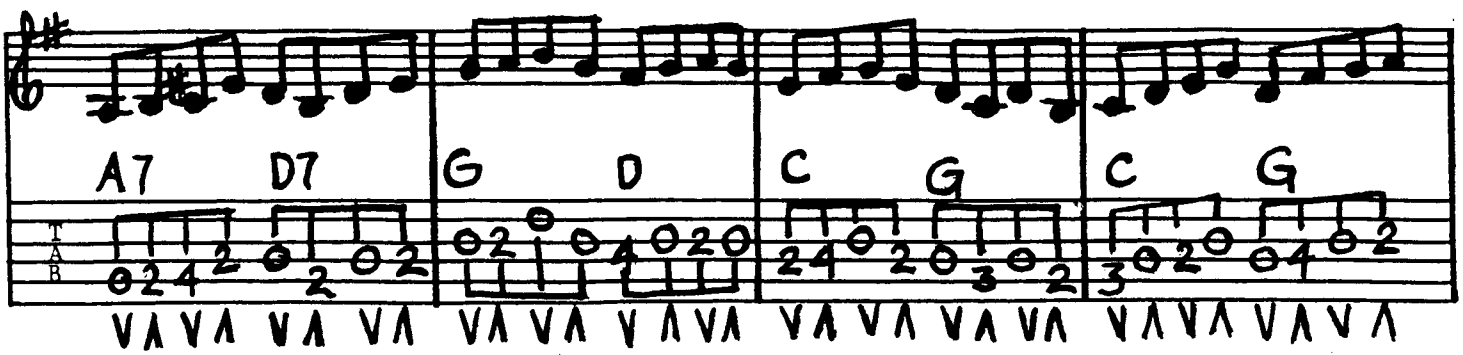
A7
D7
G
D
C
G
C
G

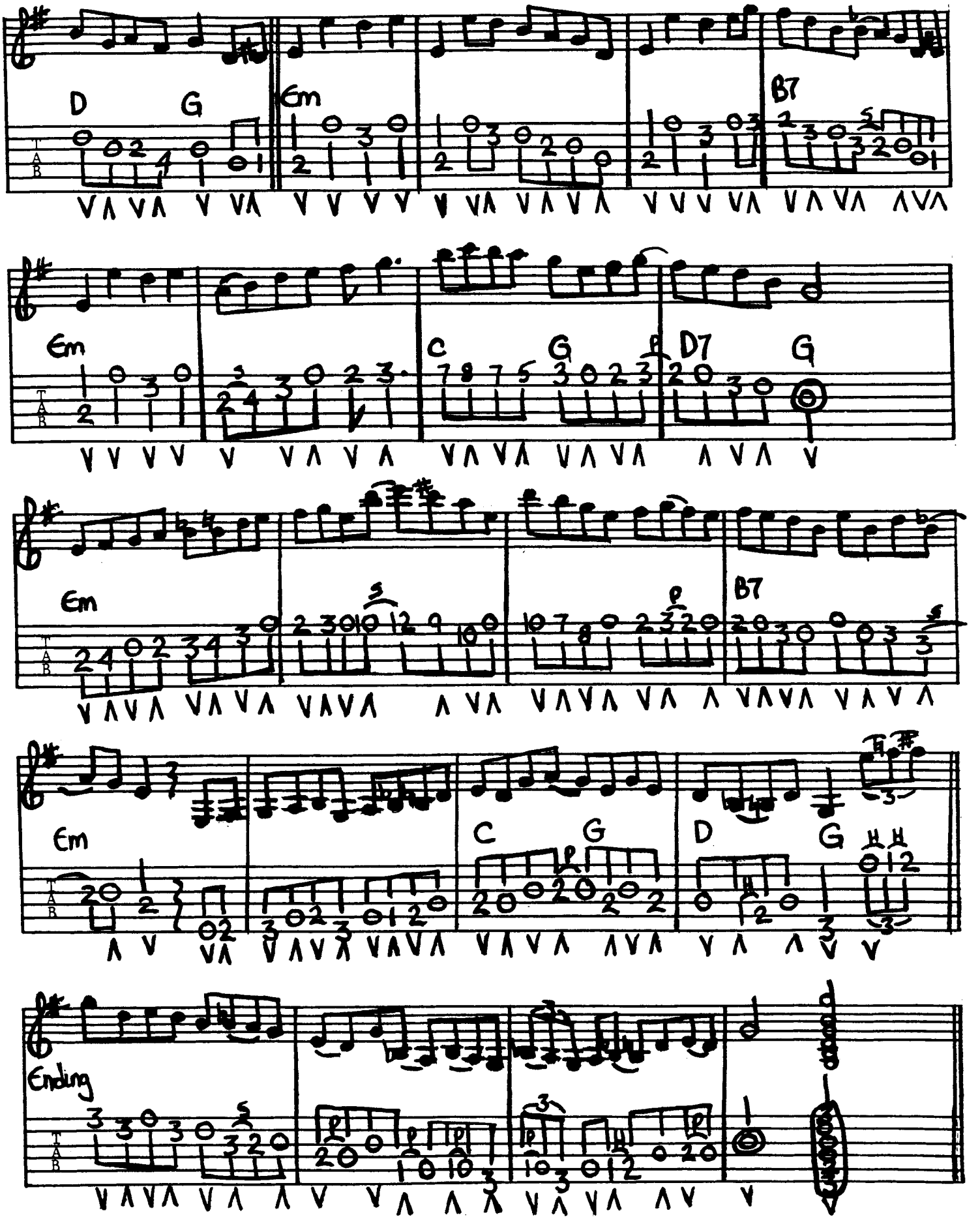
D
G
Em
B7
Em
C
G
D7
G
Em
B7
Em
C
G
D
G
Ending

ARRANGED BY TONY RICE

NINE POUND HAMMER

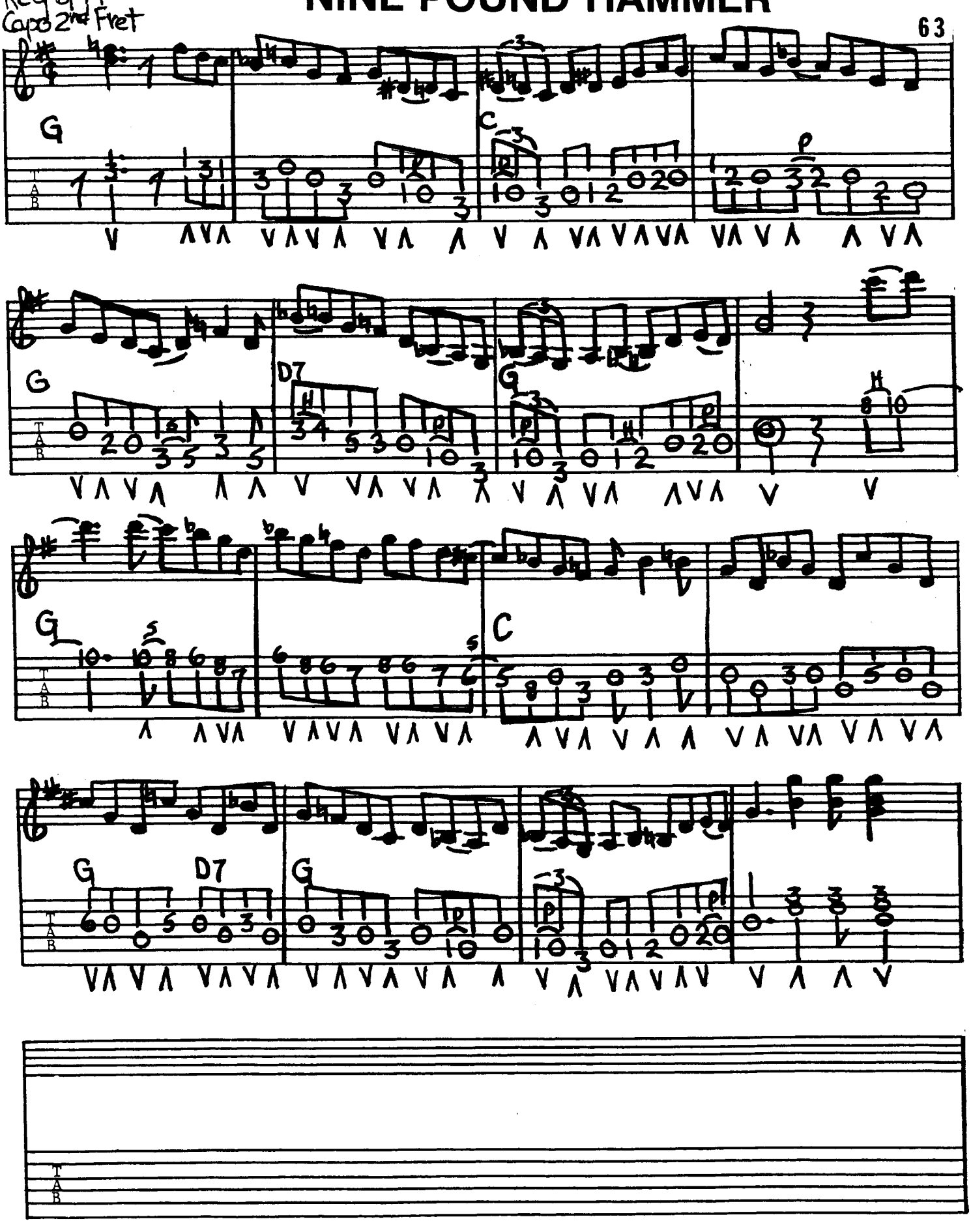

Hold Whatcha Got

Key of F
Capo 3rd Fret

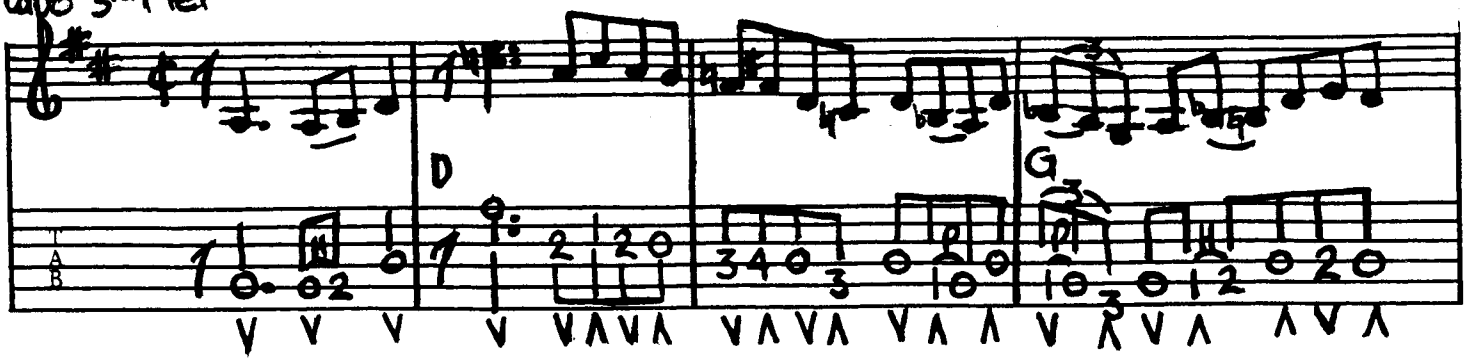

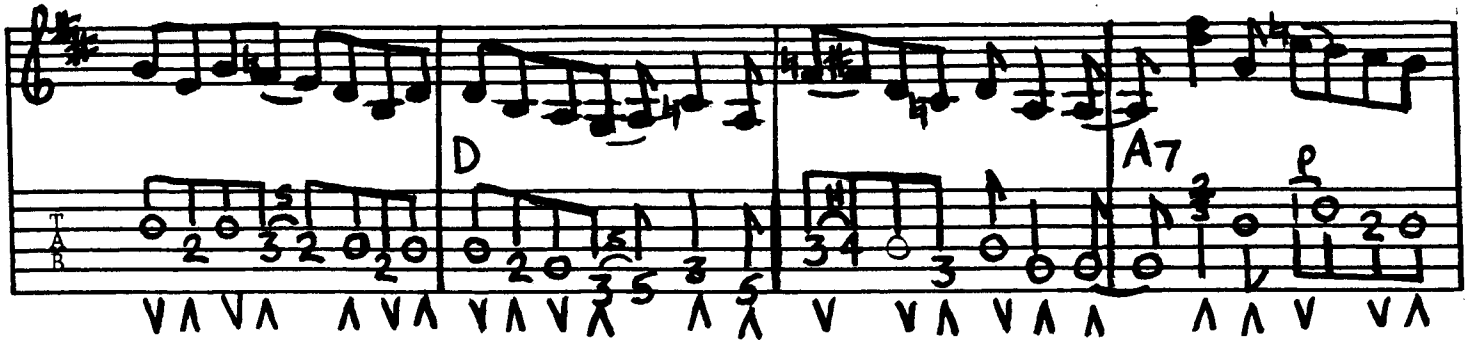

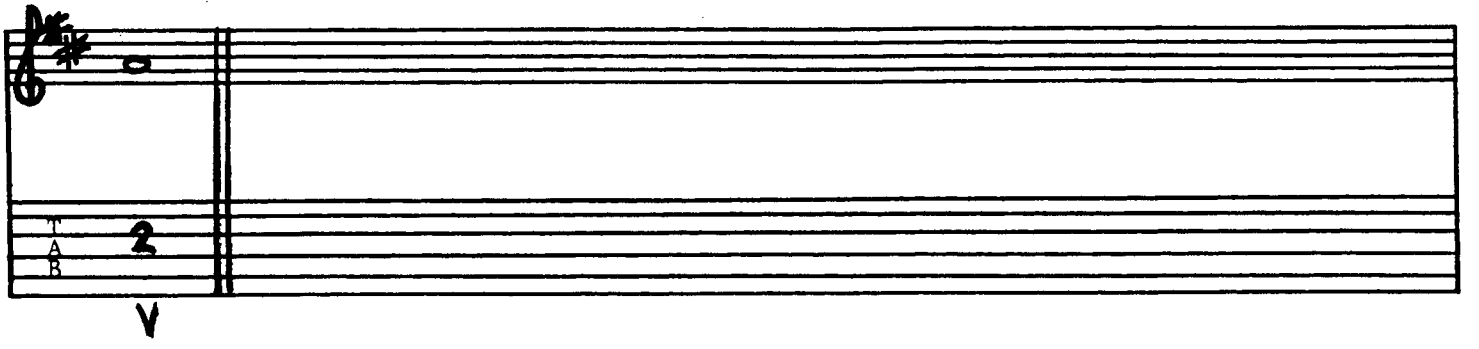

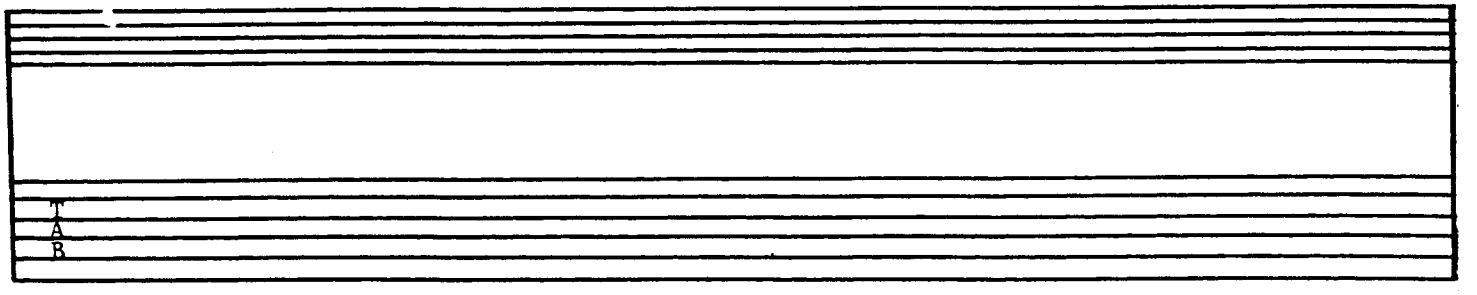

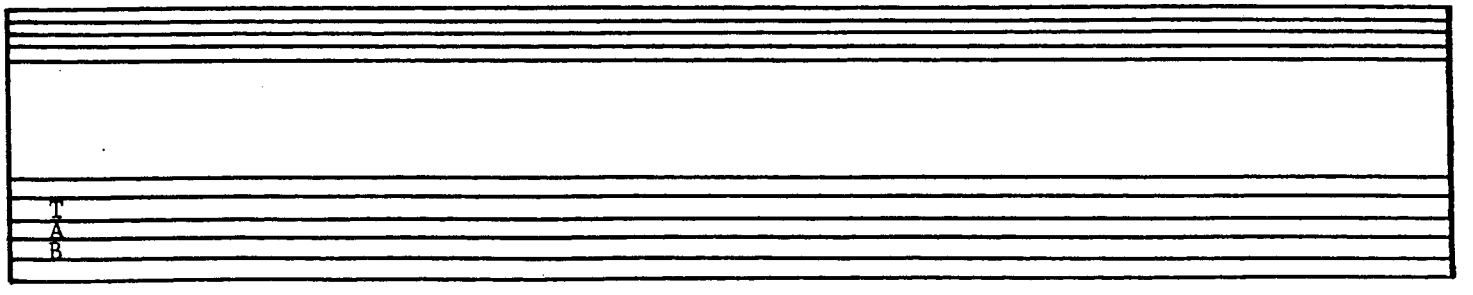

Key of F
Capo 3rd Fret

BLUE RAILROAD TRAIN

ARRANGED BY TONY RICE

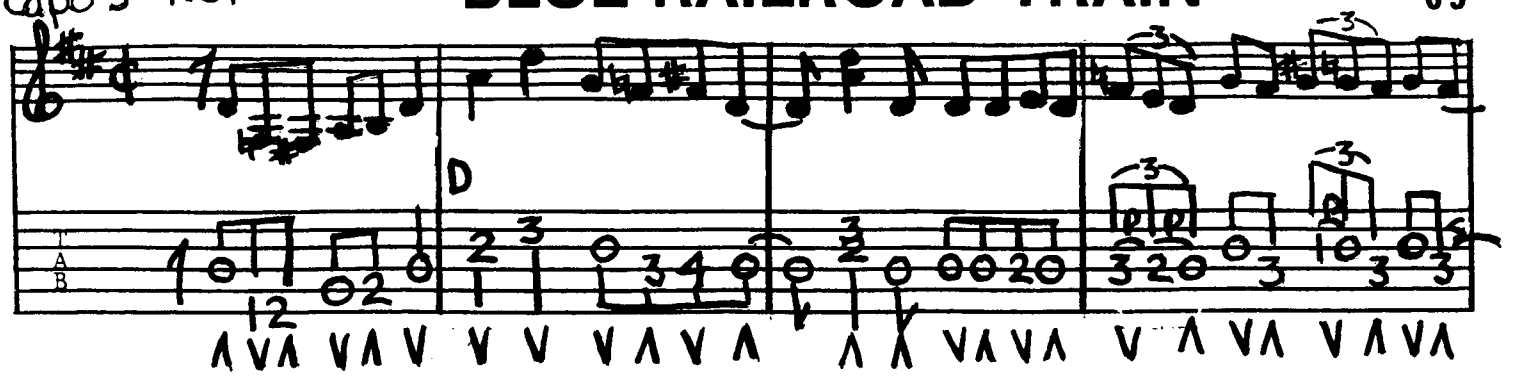

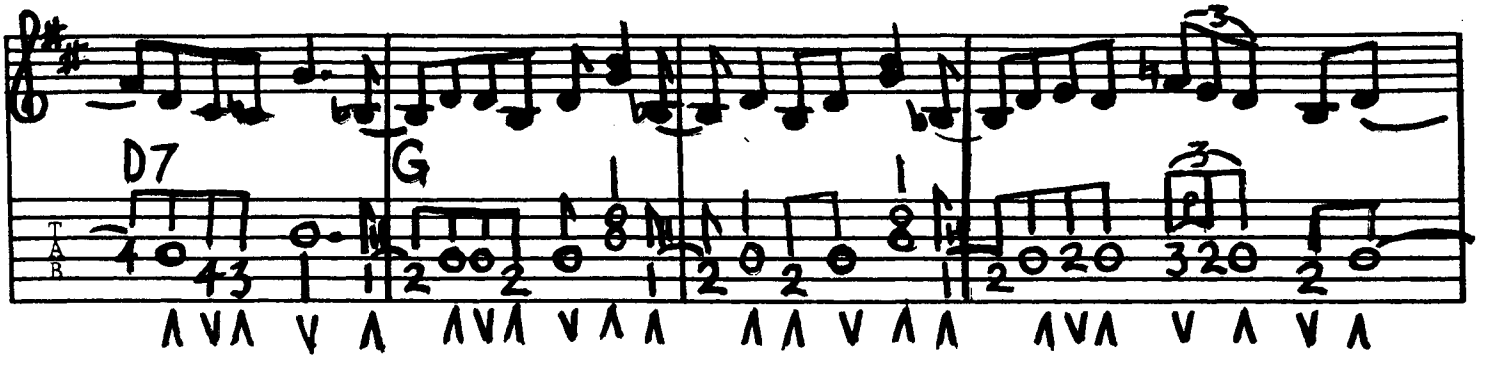

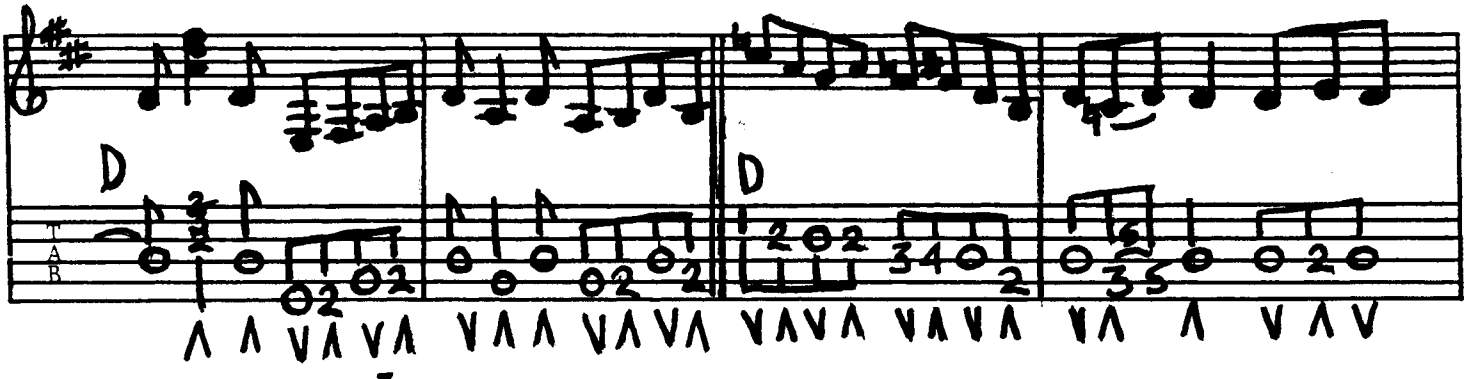

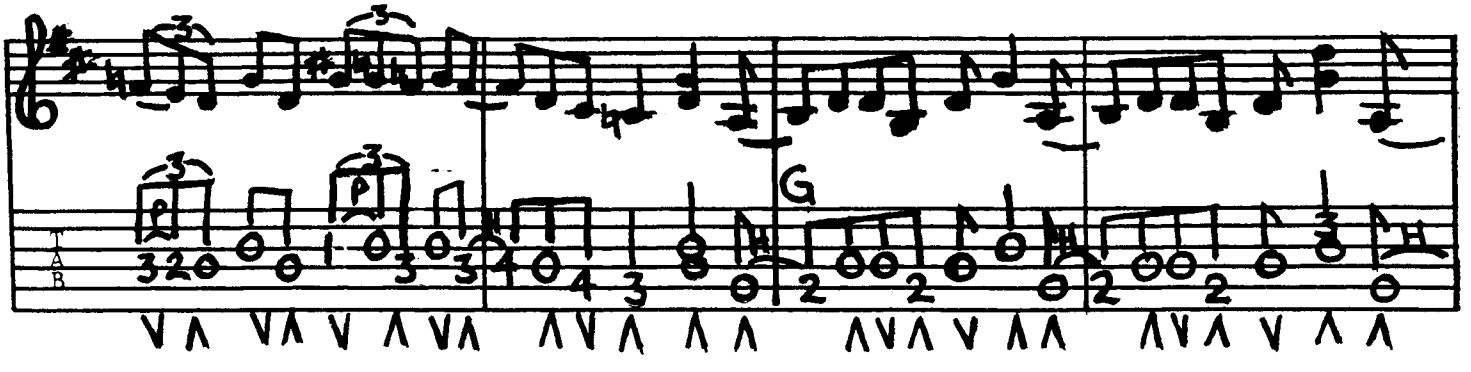

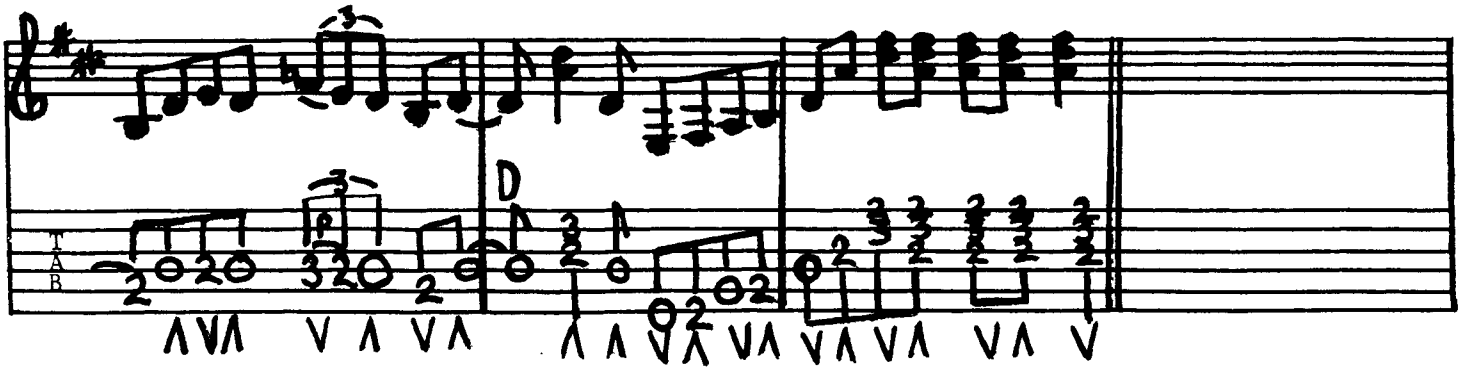

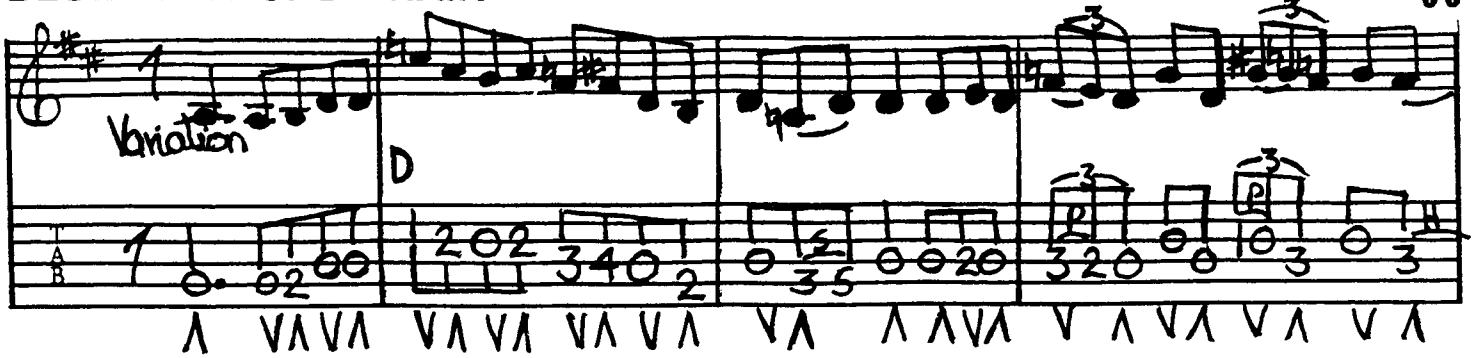
Variation
D

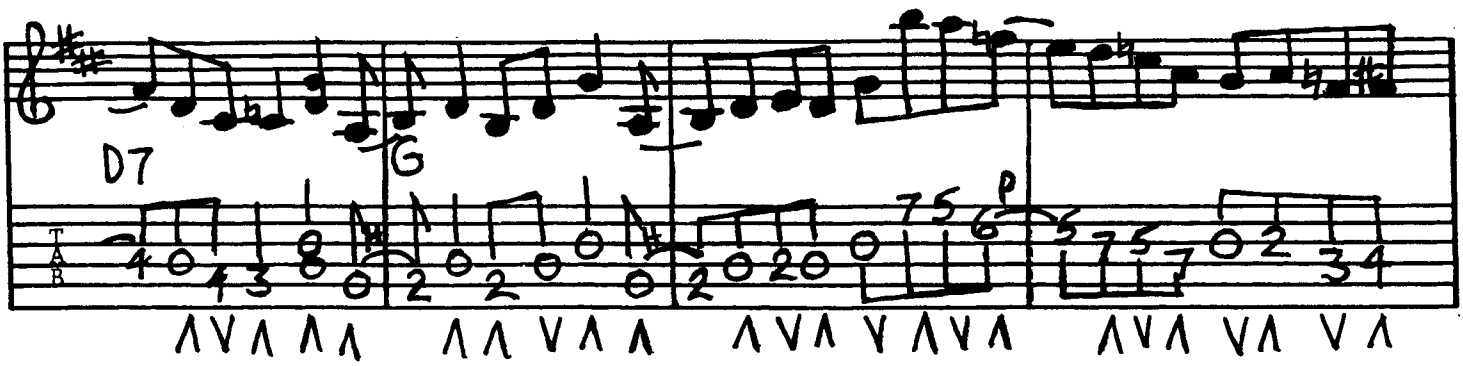
D7
G

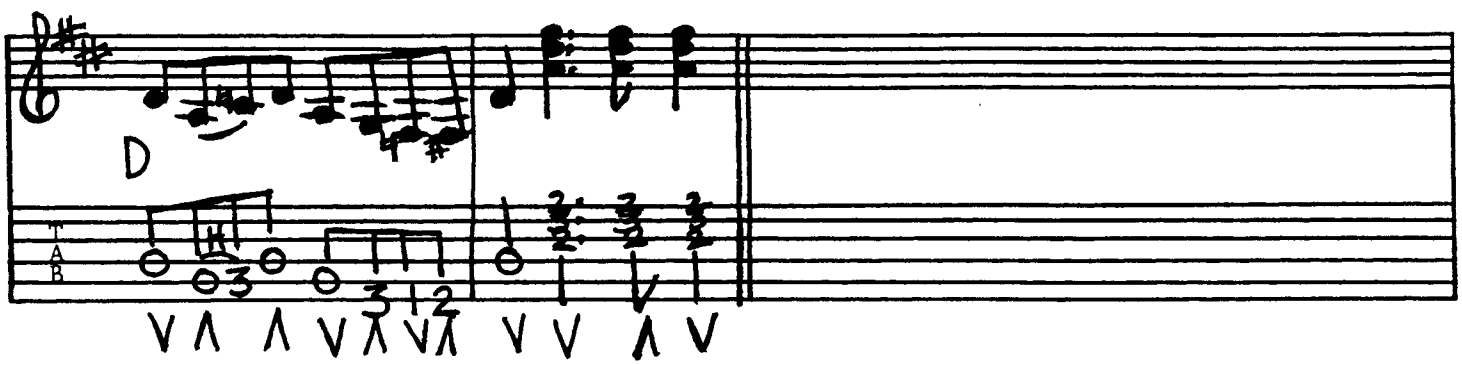
D

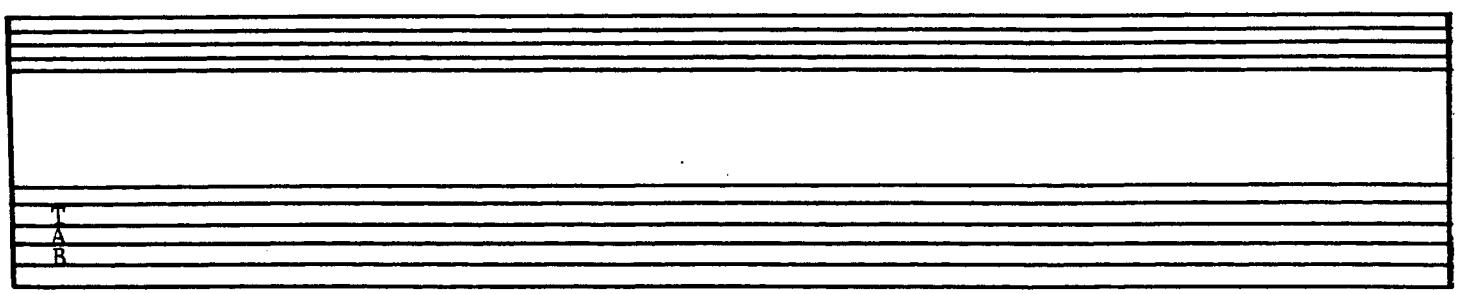

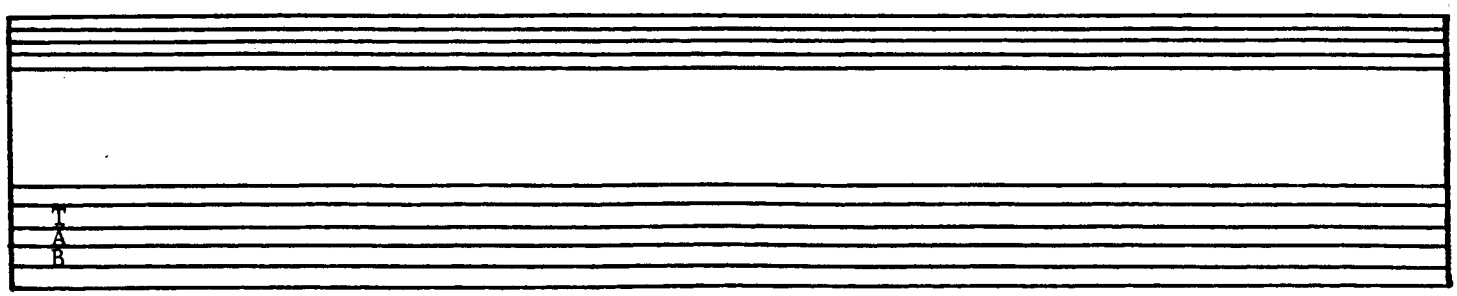

GINSENG SULLIVAN

ARRANGED BY TONY RICE

Key of E
Capo 2nd Fret

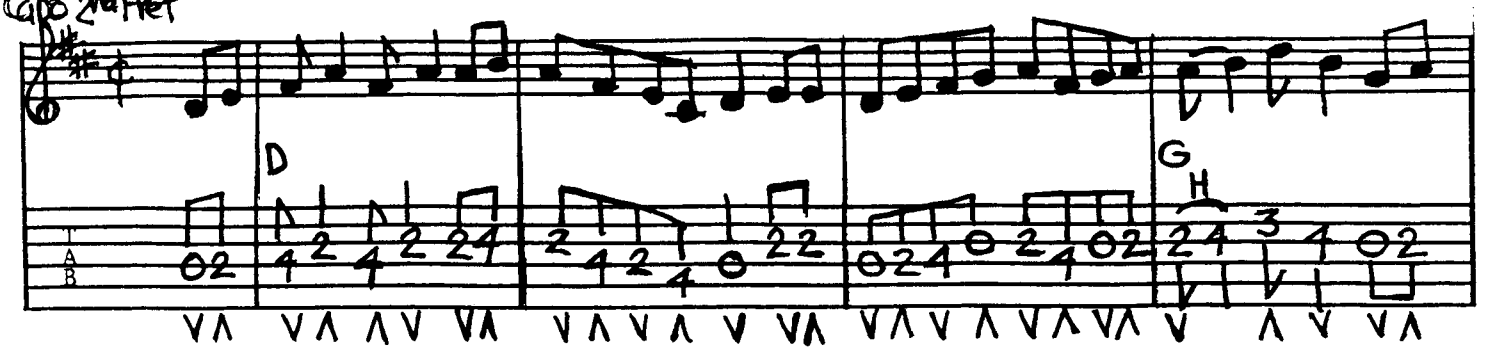

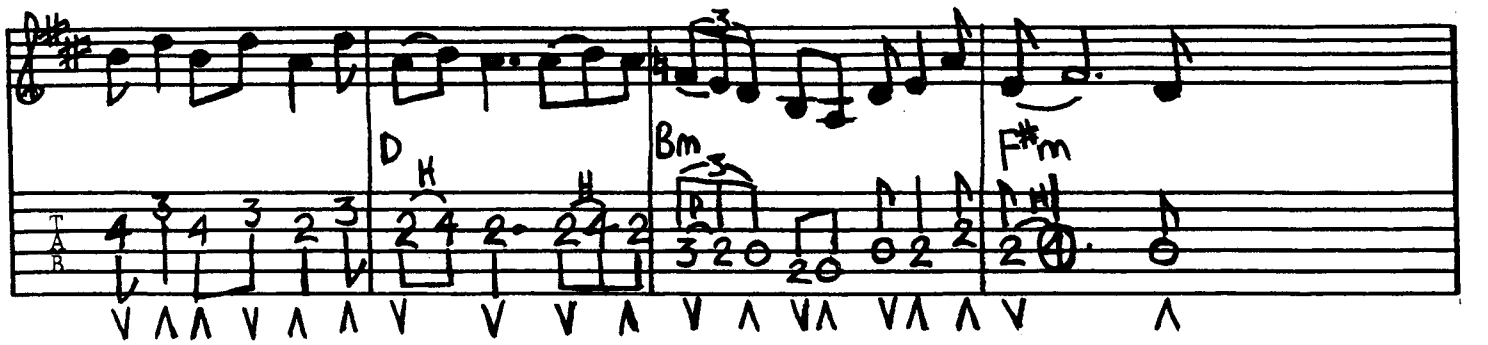

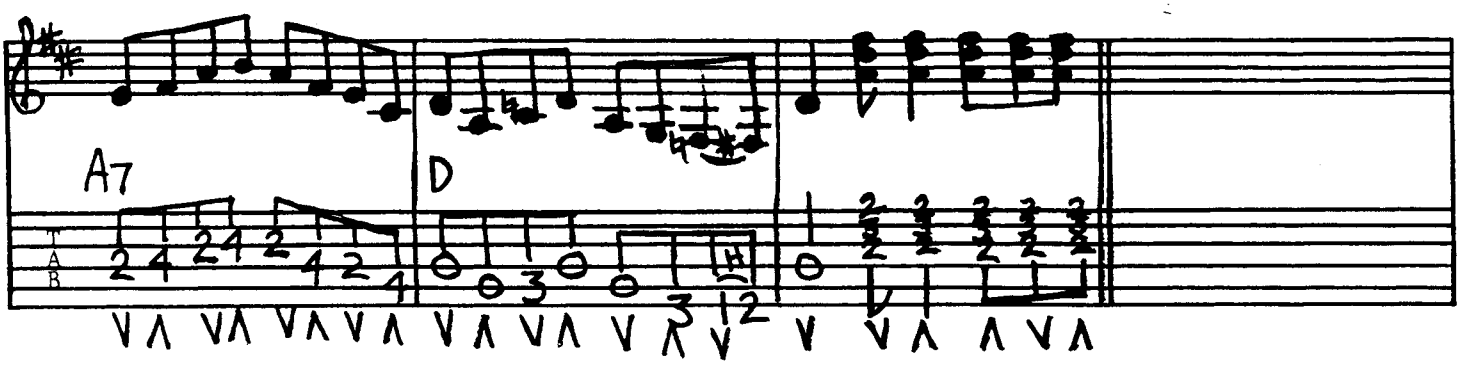

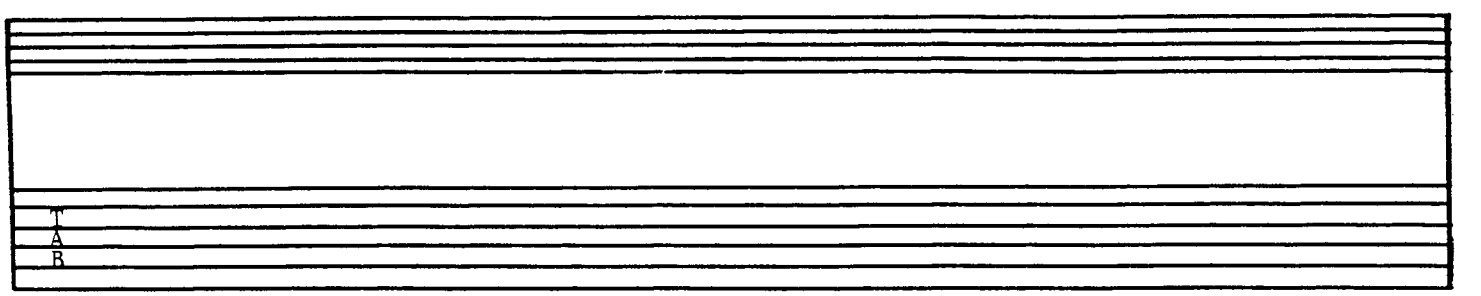

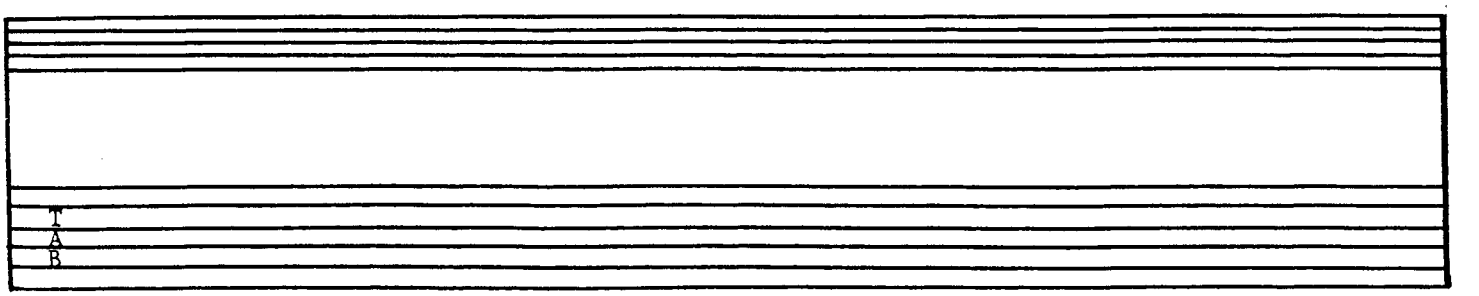

Key of G

STONEY POINT

ARRANGED BY TONY RICE

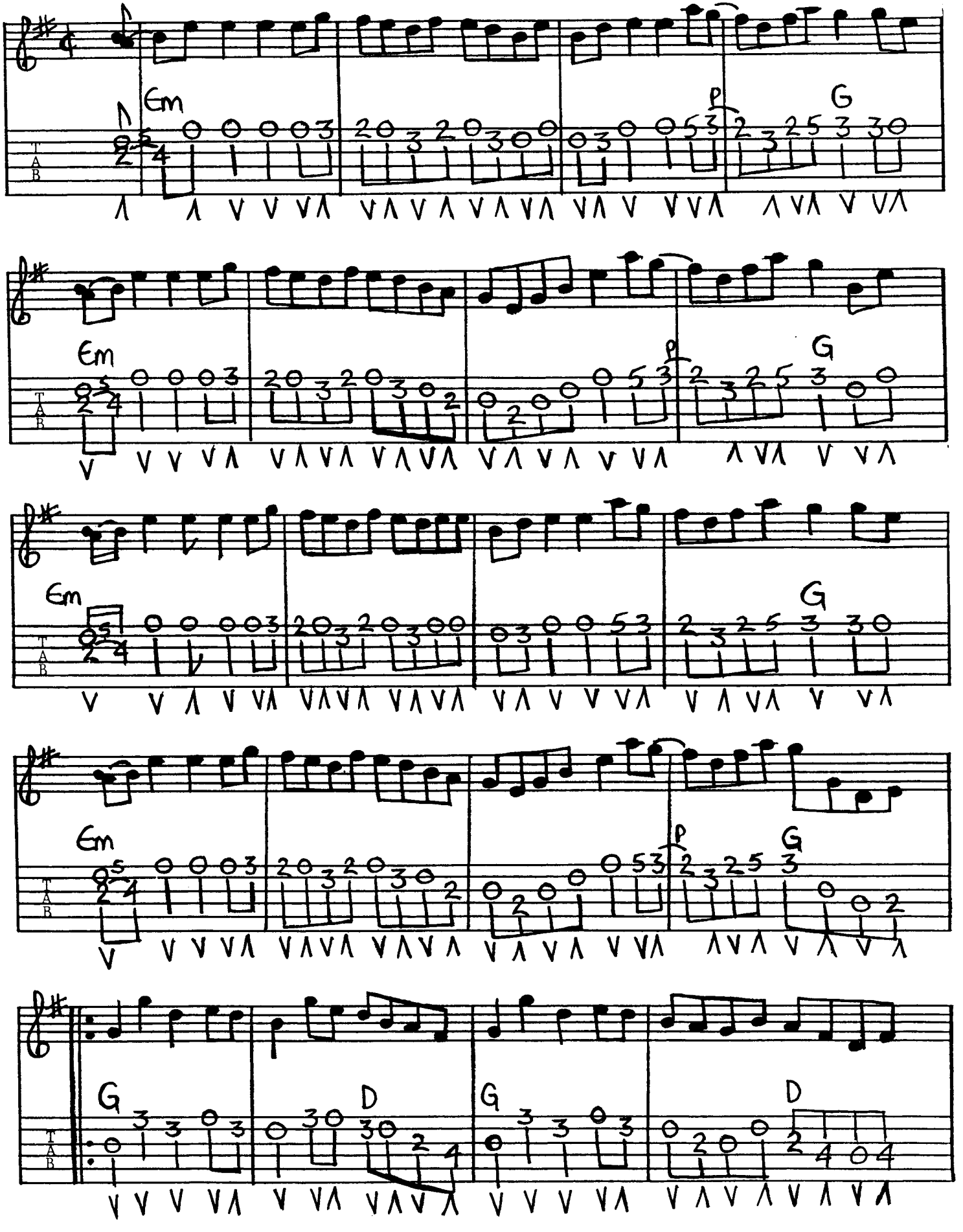

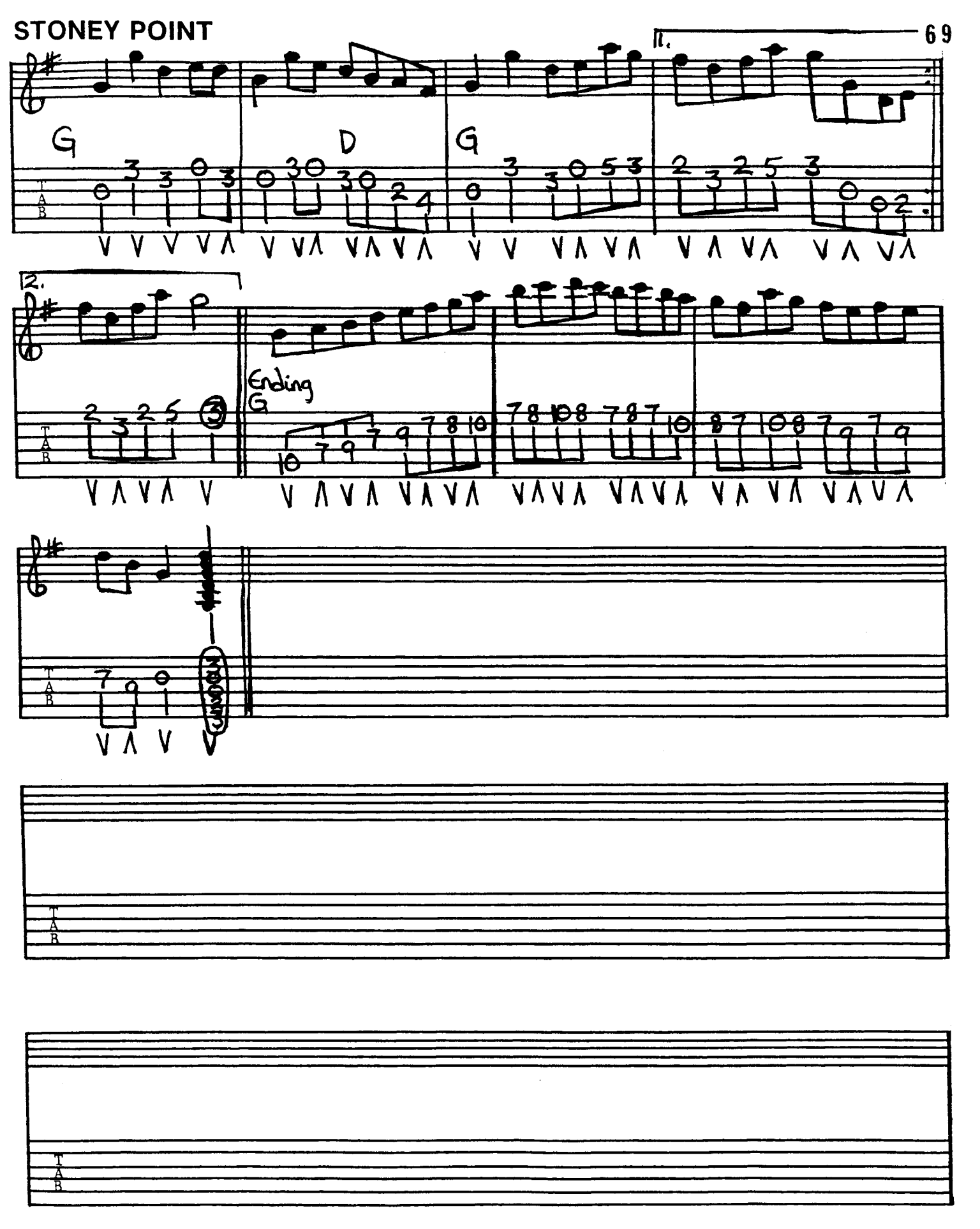
11.
G
D
G
12.
Ending
G
TAB

Key of E
Capo 4th Fret
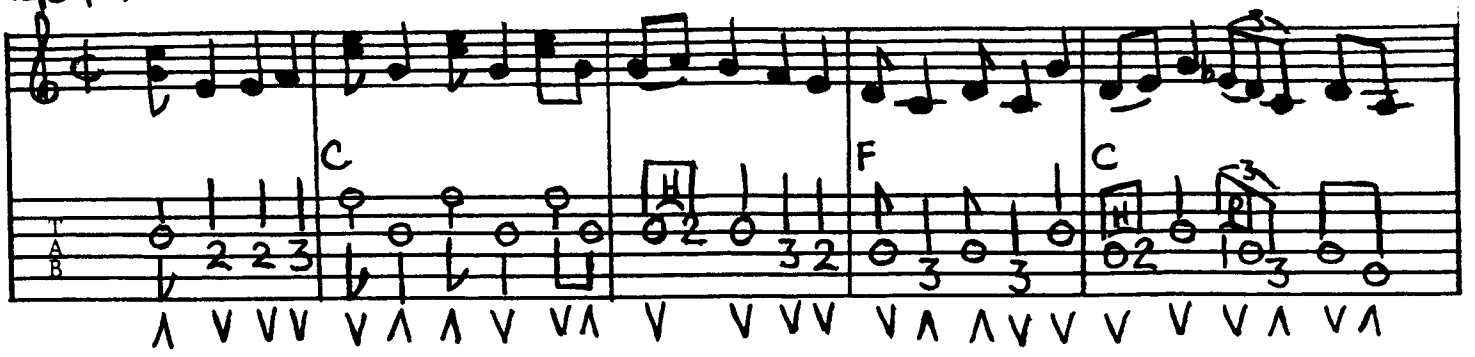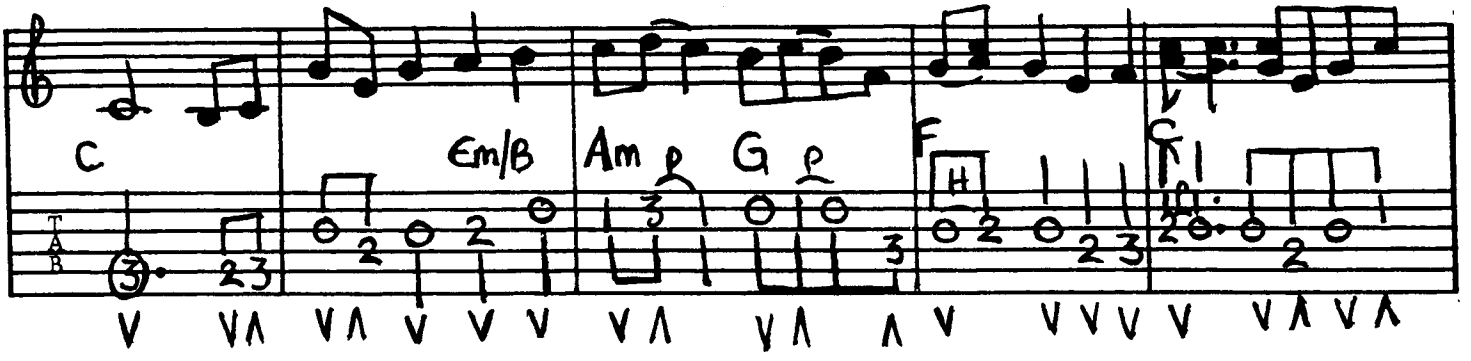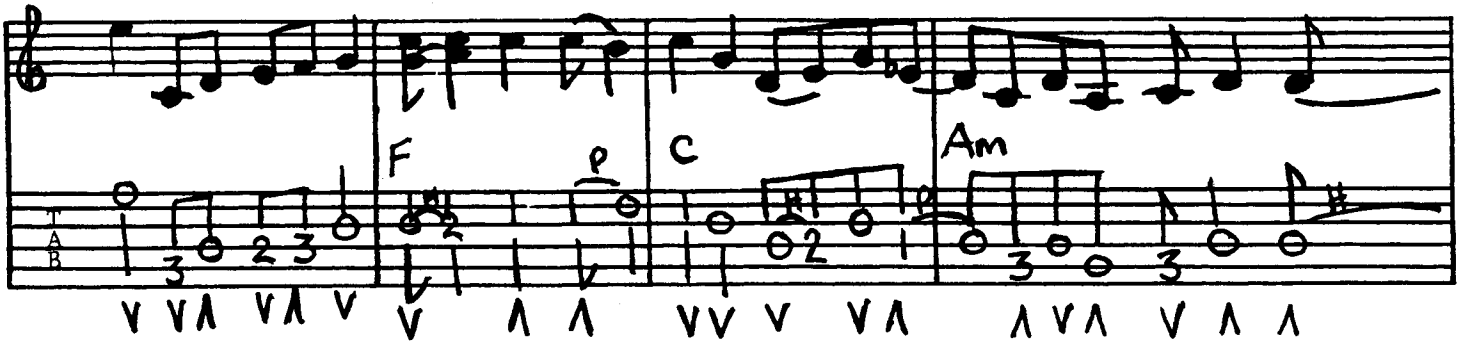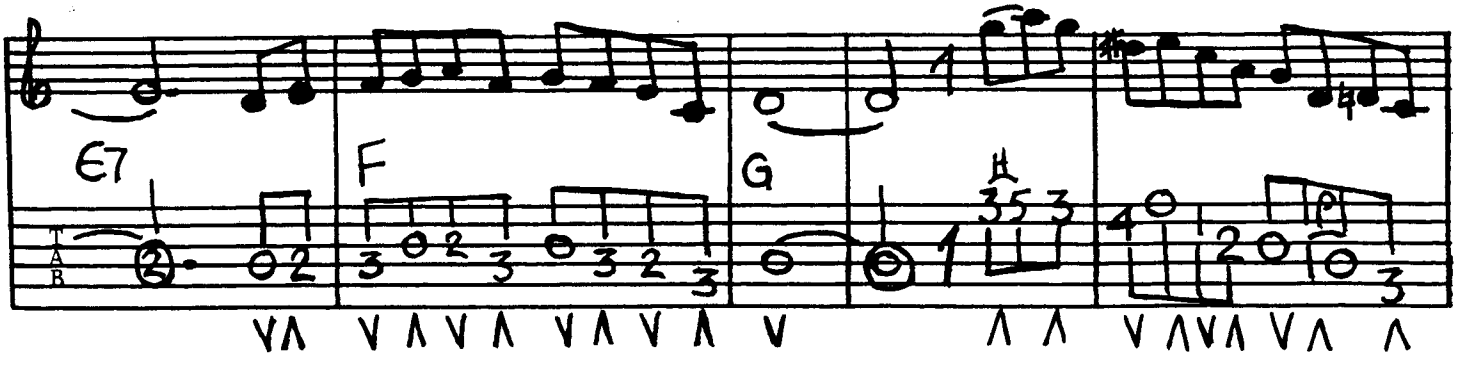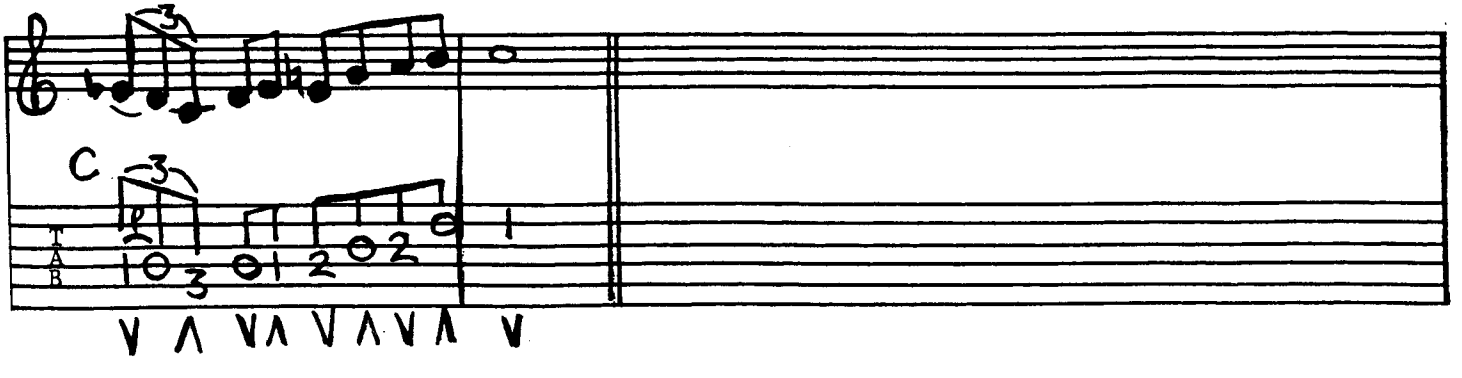
HOME FROM THE FOREST